THE BEACON

1959

Best of luck to a real nice girl. Remember me always. Elizabeth

Luck and happiness in the future to a real nice girl. Take care of O.H.S. next year. Remember me. Pat

Dear Martha Lu,
"May your cup runeth over and your days be longeth, and men choseth you therest of your days. Much success and happiness to you and your Big "98"."
Love Ja,
Charlie

Best of luck to you and Mutt in your coming years.
Bobby

Martha,
Keep your eye on Mutt. Best of luck in everything you do.
Jimmy

Best of luck to a very nice friend. I hope someday soon we will be neighbors. Good luck to you and Mutt. Remember me as "King Donald"
Love Kay
Sister Linda C.

Best of luck and much success through the years. Hold on to Mutt -
Sandy

Dear Martha,
I hope you will always have happiness + luck in the future + now. Stay as nice as you are now + you will go far.
Jane H

May everything good come to Martha! Remember our S.S. cease + Jimmy Little's jokes!

May good luck be yours all through the years to come. Remember all the fun we've had - Ocean City, Gordon's Party, and double dating. Take care of O.H.S. for me and good luck on the annual. Remember me as a friend, cousin, and Senior 59.

THE SENIOR CLASS
OF ONANCOCK HIGH SCHOOL
PRESENTS

5 Love ya.
5 Vonnie

The 1959 Beacon

5.
5.

May success and happiness your guide throughout life. Keep Willett out of mischief.
Respectfully
Tom [illegible]

To a very cute + nice girl - be good to Matt Wood

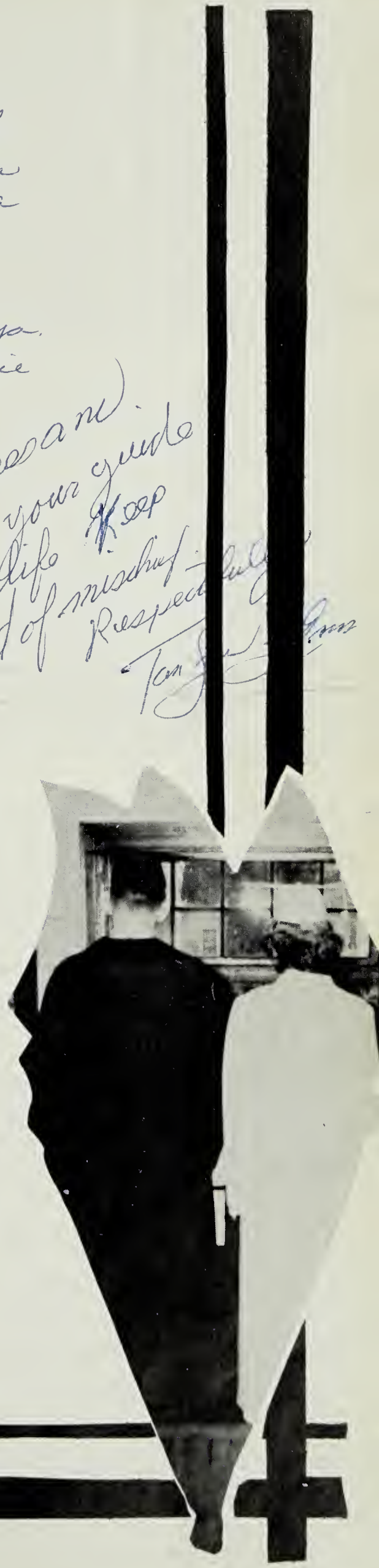

ONANCOCK, VIRGINIA

I hope you and the Wild one have a very happy and interesting life. Lots of luck.
Sincerely,
Bill Evans
(one of the big four)

Best of luck in the future and may you succeed in everything you do.
Leonard W

Table of Contents

ADMINISTRATION

SENIORS

JUNIORS

SOPHOMORES

FRESHMEN

GRADES

SPORTS

ACTIVITIES

ADVERTISEMENTS

Scenes & Songs

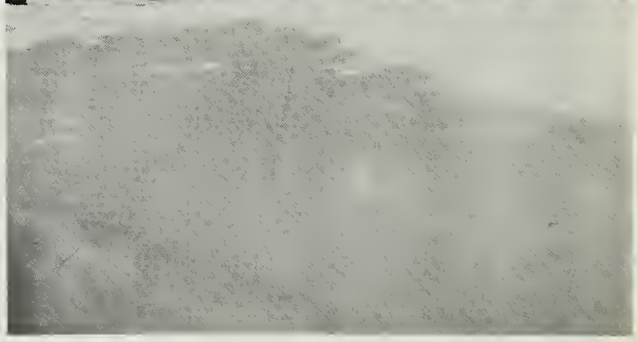

O. H. S. ROUSER

For the Onancock High School has come true,
To teach you what to know and what to do,
For it is ever as the days of yore,
The best school on the Eastern Shore -
    The Eastern Shore.

All honor glory to the O. H. S.
There's nothing coming to you but success,
For the Onancock High School got the pep,
Yes you bet! O. H. S.

VICTORY SONG

Cheer, cheer for O. H. S.
Wake up the echoes cheering your best,
Send a volley cheer on high
Shake down the thunder from the sky.
What though the odds be great or small
O. H. S. will win over all,
While our loyal sons are marching
Onward to victory!

ONANCOCK GOIN' SHINE

Onancock Goin' shine tonight,
Onancock goin' shine;
Onancock goin' shine tonight all down the line,
Onancock goin' shine tonight,
Onancock goin' shine;
When the sun goes down, and the moon comes up,
Onancock goin' shine!

Dedication

We, the class of 1959, hereby dedicate this edition of "The Beacon" to Mrs. Mary K. Wood who, despite her many obligations and responsibilities, has found time to guide us through our years at Onancock. Her unceasing patience and sincere helpfullness have contributed greatly toward the happiness and success of these four years.

à Martha, une très charmante fille, douce, gentille. Je sais que tu auras une heureuse vie.
Mary K. Wood

Administration

Digitized by the Internet Archive
in 2018 with funding from
LYRASIS and LYRASIS Members

https://archive.org/details/beaconthe1959onan

Our Principal

MR. EARL G. HOPPES

In addition to fulfilling his many duties as principal of our high school, Mr. Hoppes always finds time to be a personal friend and counselor of each of us. We are grateful for the privilege of having known him and are proud to have him as head of the administration of our Alma Mater.

DORIS BYRD
Secretary

MARIE PENNEWELL
Social Studies

YVONNE RICHARDSON
English
Guidance

LOTTA BOOTH
Mathematics

MARY WOOD
Languages
Physical Education

BETTY DUNTON
Business Education

NANCY SENN
Business Education

THOMAS PARKS
Eighth Grade
Physical Education

KATHRYN WARREN
Fifth Grade

MILDRED TWYFORD
Sixth Grade

HELEN PHILLIPS
Seventh Grade

MARGARET BULL
Home Economics

WINIFRED BELOTE
Eighth Grade

GEORGIA BORUM
Music

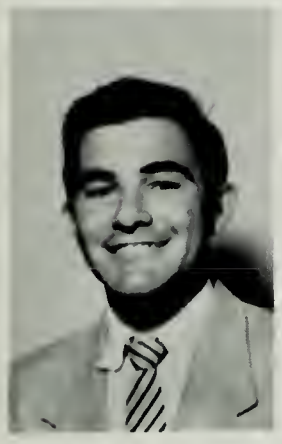

CLINTON MURRAY
Industrial Arts

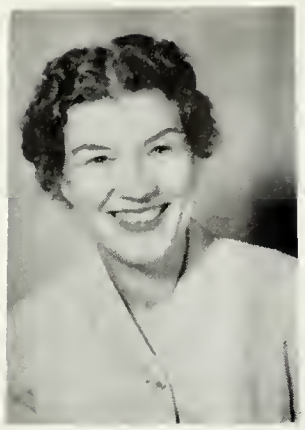

HENRIETTA JACOB
First Grade

LILLIAN DERBY
First and Second Grades

MARY MARTIN
Third and Fourth Grades

PAULINE JAMES
Third Grade

VELMA PENNEWELL
Fourth Grade

DOROTHY WATSON
Second Grade

Fifth and Sixth Grades

Lunchroom Staff

done

Seniors

Senior Officers

LEFT TO RIGHT: Vonnie Jones, Treasurer; Pat Lang, President; Ted Evans, Vice-President; Adelaide Wray, Secretary.

SENIOR HISTORY
1958-1959

September 4, 1948 was a beautiful day, like many others in the fall to most people, but a red-letter day to the class of 1959. A beginning is always exciting and on September 4, the 1959 Seniors began their final year.

Name cards are simple things in themselves, but ordering them late in September had a special meaning. For the first time we realized we were on the last lap of our high school race and a feeling of sadness intermingled with our joy.

October was an in-between month! Football practice was in full swing and the girls had started basketball talk, but all, more or less, had settled down to the usual routine.

November brought our Senior play, "MUMBO JUMBO" shown on the 21st, with its mystery, comedy, and applause.

December saw diligent basketball practice, but lessons suffered due to the Christmas spirit.

In January studying was hardest as a prerequisite to exams. Career-minded Seniors could be found seeking guidance from all available sources.

February broke the monotony with the crowning of Martin Willett and Nancy Long as King and Queen of the Athletic Ball on February 13th.

March opened with a mad scurry of preparations for the Senior Fashion Show sponsored by Glick and Sons to be held on March 6th. This was really Suzanne's baby and what a success she made of it.

April, the month of showers, showered the Seniors with final averages, college acceptances, and graduation plans.

May in its lighter vein, spelled Prom! On May 1st the Juniors sponsored one for the 1959 Seniors which will always live in their memories. This last month of school revealed a very happy, but sad, mature, but imature, group of twenty-nine.

June brought graduation for the 1959 Seniors with all of its excitement, its rewards, and its feelings of a job well done. Alas it brought good bye to our schoolmates and our teachers and a full realization of how we were to miss them.

The Senior history of the Class of 1959 is concrete. What the future holds still is abstract, but we can dream, and many of our dreams will come true.

Your reporter,
Sandy Dunton

NANCY LEE BARLOW

Class President 2; Cheerleaders 2, 3, 4; Tri-Hi-Y 2, 3; F. H. A. 2; Junior Play and Chorus; Senior Play and Chorus; Annual Art Editor.

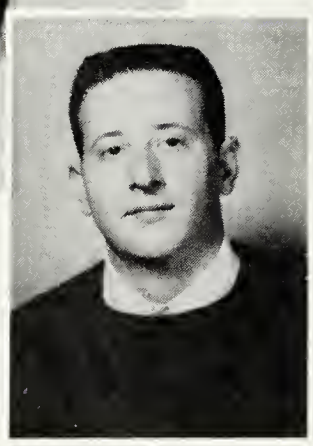

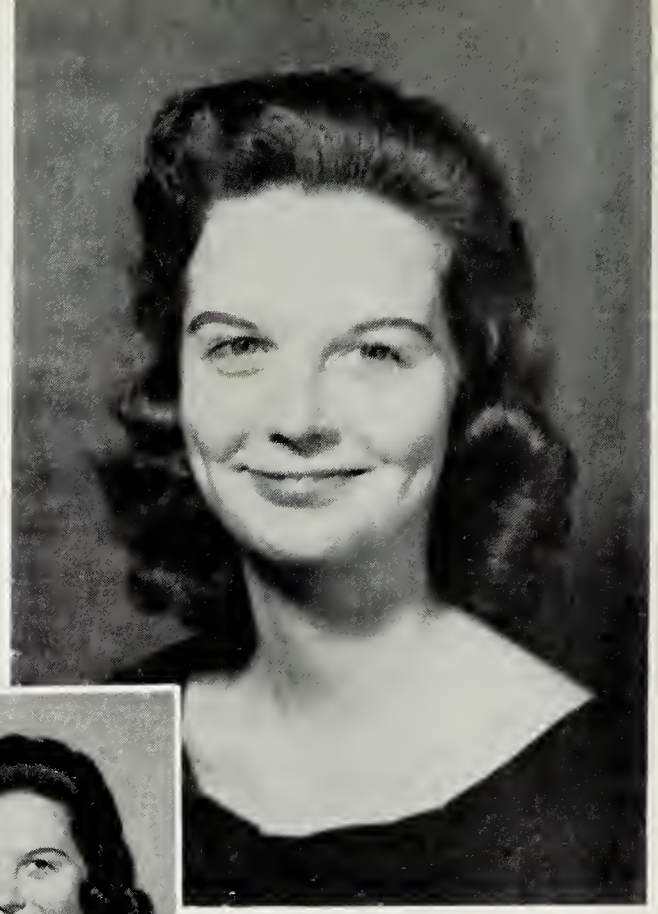

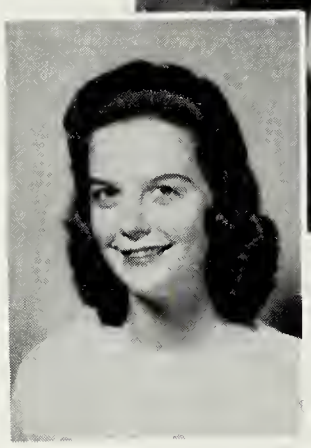

CHARLES HERMAN DRUMMOND, JR.

Football 4, Co-Captain 4; Basketball 4; Baseball 2, 4; Track 4; Senior Play and Chorus.

JACQUELINE KAYE BROWN

Tri-Hi-Y 2; F. H. A. 1, 2, 3, 4; Junior Chorus; Senior Chorus.

NANCY ELIZABETH CROCKETT

Glee Club 1, 2; Library Club 3; F. H. A. 1, 2; Junior Play and Chorus; Senior Chorus.

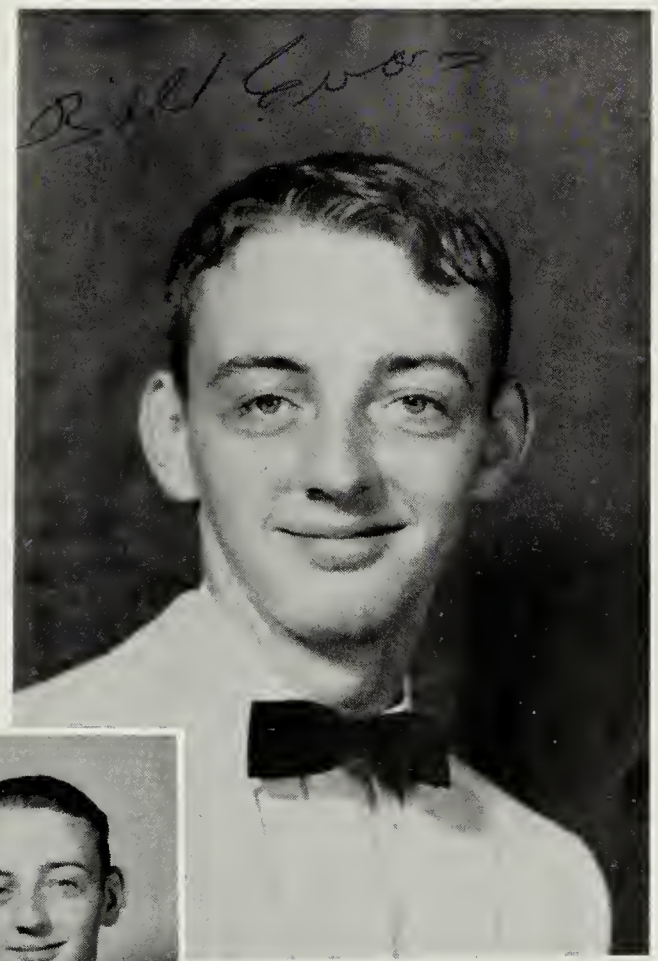

ROBERT W. EVANS

Class President 1; Baseball 4; Glee Club 4; Library Club 1, 2, 3, 4; Keep Virginia Green Crew 3, 4; Junior Play and Chorus; Senior Play and Chorus; Annual Photography Editor.

SANDRA RAE DUNTON

Class Secretary 1; Class Rep. 4; Basketball 1, 2, 3, 4, Co-Captain 4; Softball 1, 2; Library Club 1, 2, 3; Tri-Hi-Y 2, 3, 4; Junior Play and Chorus; Senior Play and Chorus.

JILL ABAGAIL EDWARDS

Basketball 1; Softball 2; Glee Club 1; Tri-Hi-Y 2; F. H. A. 1, 4; Junior and Senior Choruses.

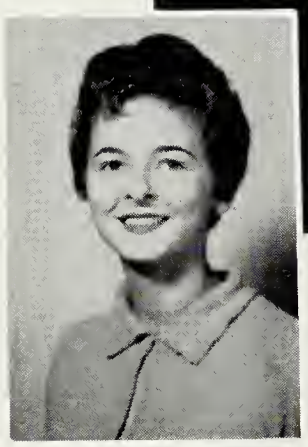

TANKARD GARRISON EVANS

Class Vice-President 4; Football 3; Baseball 4; Track 1; Glee Club 4; Library Club 1, 2, 3, 4; Keep Virginia Green Crew 3, 4; Junior Play and Chorus; Senior Play and Chorus; Annual Business Manager 4.

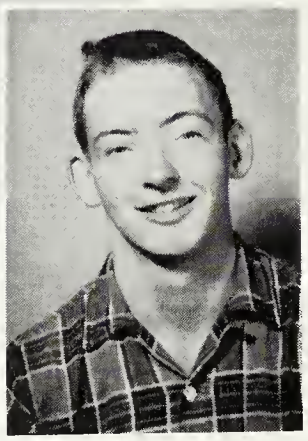

JANE INNES HARRIS

Library Club 1, 2, 3; Tri-Hi-Y 2; Junior Play and Chorus; Senior Play and Chorus.

Love, Vonnie

VONNIE JANE JONES

Class Treasurer 3, 4; Basketball 2; Softball 1, 2; Glee Club 1, 2, 3; Tri-Hi-Y Club 2, 3, 4; F. H. A. 1, 2; Junior Play and Chorus; Senior Play and Chorus; Annual Business Manager 4.

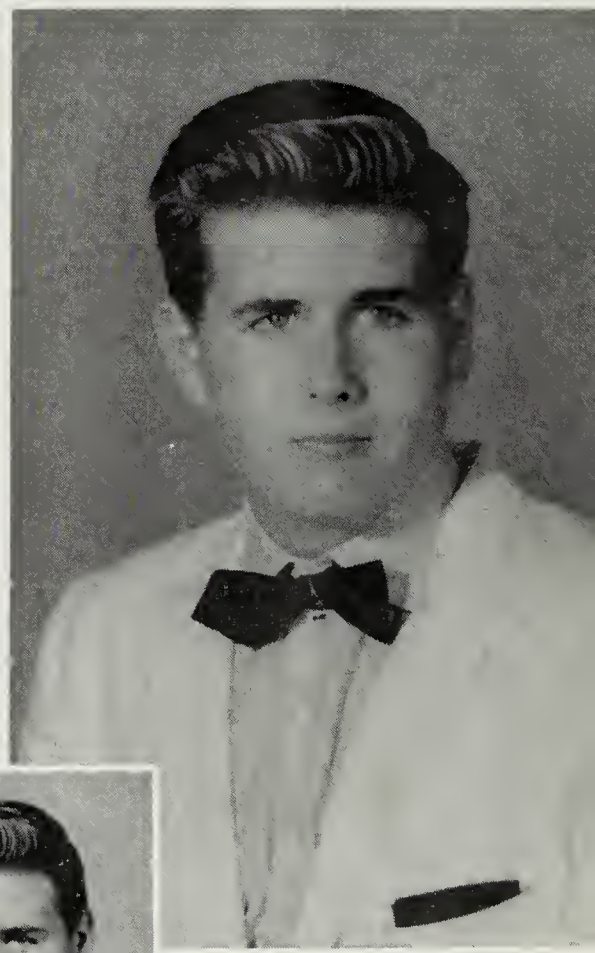

ROBERT EVANS KELLAM

Baseball 2, 4; Glee Club 2, 4; Library Club 1, 3; Keep Virginia Green Crew 3, 4; Junior Play and Chorus; Senior Play and Chorus.

Pat Lang

PATRICIA ANN LANG

Class President 3, 4, Vice-President 2; Basketball 1, 2, 3, 4, Captain 4; Softball 1, 2, 3; Tri-Hi-Y 2, 3, 4, President 4, Treasurer 3, M. G. A. 3, District President 4; Junior Play and Chorus; Senior Play and Chorus; Annual Society Editor.

ELIZABETH ANNE LEWIS

Basketball 1, 2, 3, 4; Softball 1, 2, 3; Tri-Hi-Y 2, 3, 4, Treasurer 4; F. H. A. 4; Junior Play and Chorus; Senior Play and Chorus.

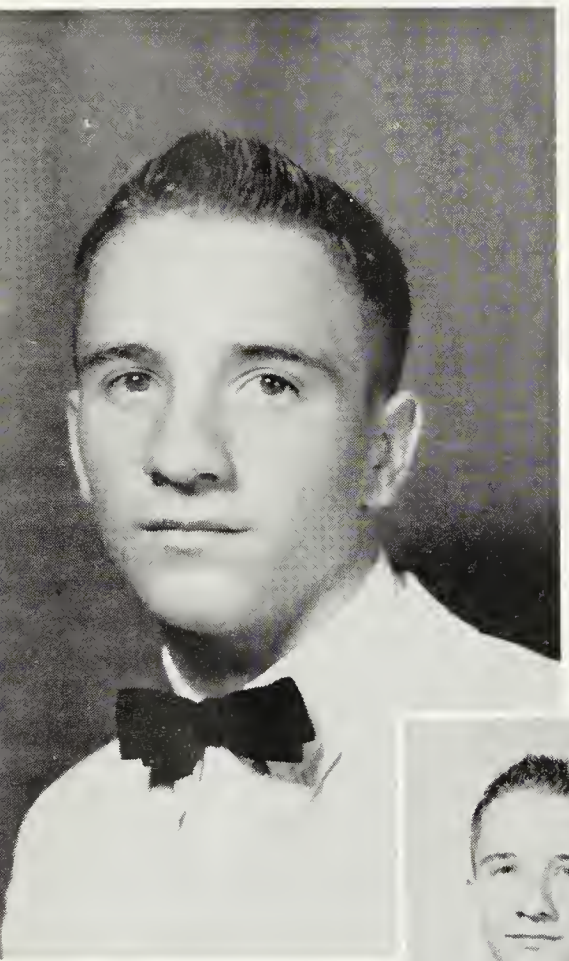

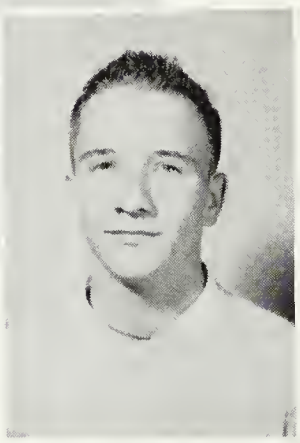

GREY MALCOLM METZLER

Class Vice-President 3; Football 1, 2, 3, 4, Co-Captain 4; Basketball 1, 2, 3, 4; Baseball 1, 2, 4; Track 3, 4; Glee Club 3, 4; Library Club 2, 3, 4; Keep Virginia Green Crew 3, 4; Junior Play and Chorus; Senior Play and Chorus; Annual Sports Editor.

BARBARA LYNN ROGERS

Library Club 2, 4; Tri-Hi-Y 2; F. H. A. 1, 4; Junior Play and Chorus; Senior Play and Chorus.

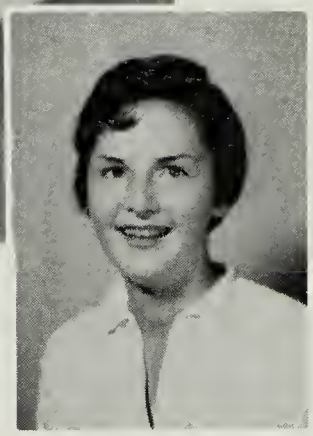

SHIRLEY VIRGINIA SCOTT

Basketball 2; Softball 2; Glee Club 4; Library Club 1, 2; F. H. A. 1, 2, 4; Junior Play and Chorus; Senior Chorus; Annual Typist.

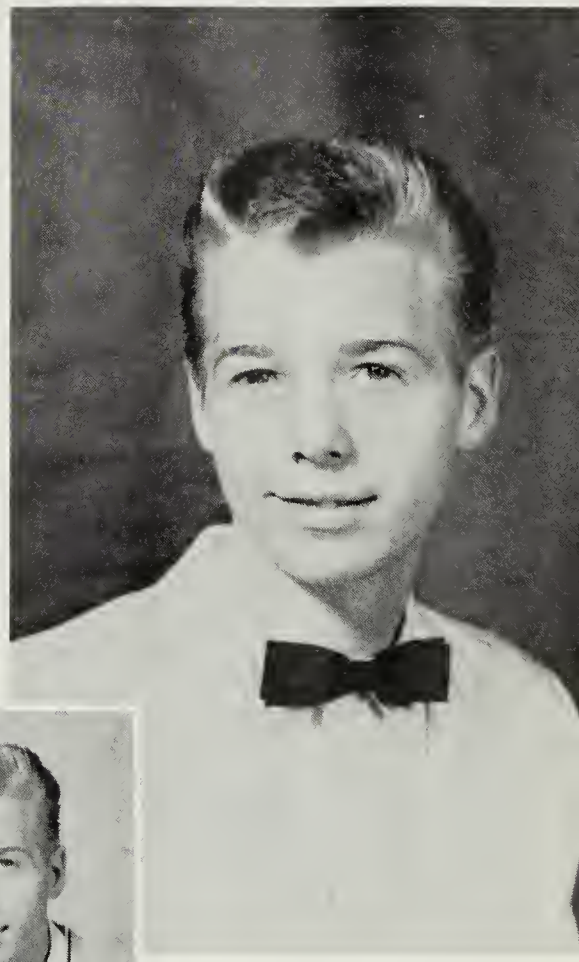

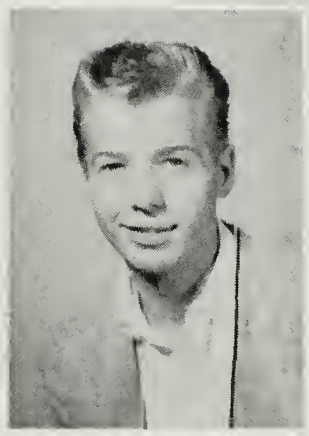

WILLIAM FOREST PAYNE, JR.

Glee Club 2, 4; Library Club 1, 2, 3, 4; Keep Virginia Green Crew 3, 4; Junior Play and Chorus; Senior Play and Chorus.

BONNIE LEE SMITH

Basketball 1, 2, 3, 4, Co-Captain 4; Softball 1, 3; Library Club 1, 2, 3; Tri-Hi-Y 2, 3, 4, Vice-President 4; Junior Play and Chorus; Senior Chorus; Annual Junior Editor 3, Managing Editor 4.

ESTHER SUE SMITH

Glee Club 1, 2; Library Club 3; F. H. A. 1, 4; Junior Play and Chorus; Senior Play and Chorus; Annual Typist.

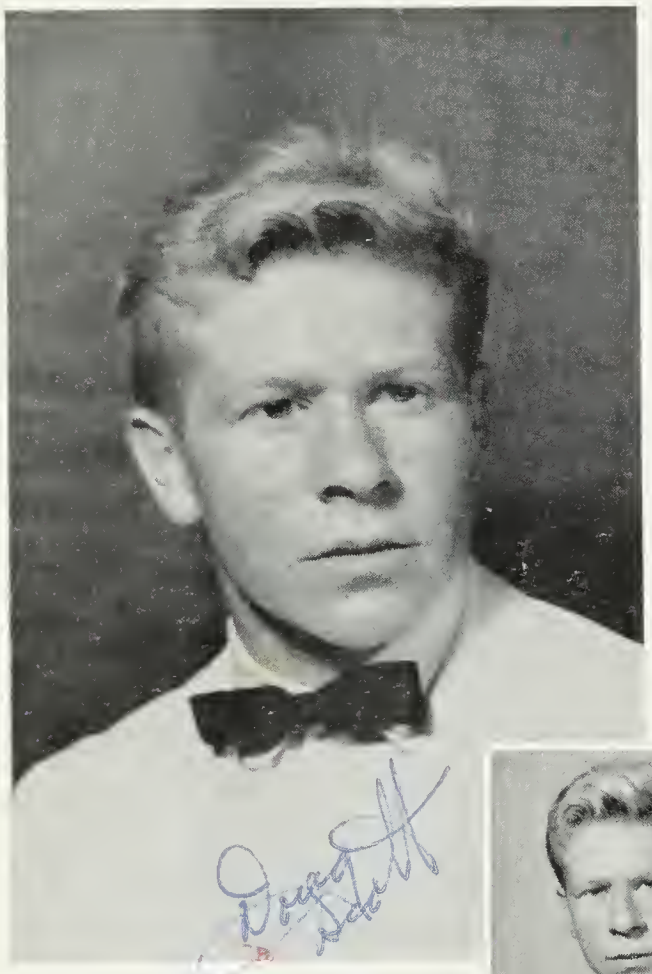

WILLIAM DOUGLAS SCOTT

Class Treasurer 2; Football 1, 3, 4, Co-Captain 4; Basketball 3, 4; Baseball 3; Track 3, 4; Glee Club 2, 3; Library 2, 3, 4; Keep Virginia Green Crew 3, 4; Junior Play and Chorus; Senior Play and Chorus.

Good luck with Mutting keep him straight Good Luck and Peg Happiness too you. Have fun next year

MARGARET BELL TAYLOR

Class Treasurer 1; Basketball 1, 2, 3, 4; Softball 2, 3, 4; Cheerleader 2, 3, 4, Co-Captain 4; Glee Club 3; Library Club 2, 4; Tri-Hi-Y Club 2, 3, 4; F. H. A. 1, 4; Junior Chorus; Senior Play and Chorus; Annual Typist.

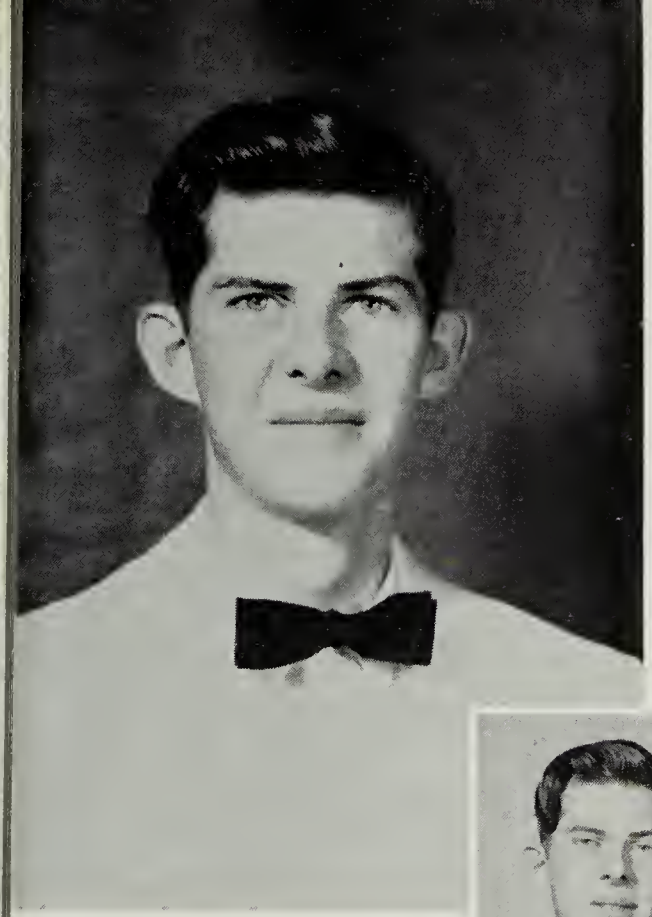

MARION DALBY SHREEVES

Library Club 1, 2, 3, 4; Keep Virginia Green Crew 3, 4; Junior Play and Chorus; Senior Play and Chorus.

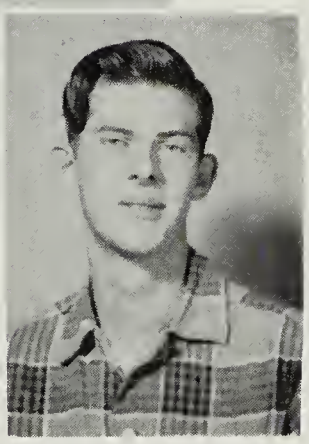

SUZANNE BONNIE VAN KESTEREN

Basketball 1, 2, 3, 4, Co-Captain 4; Softball 1, 2; Cheerleaders 2, 3, 4, Co-Captain 4; Tri-Hi-Y 2, 3, 4, Vice-President 3, M. G. A. 2, 3, 4, District Chaplain; F. H. A. 1; Junior Play and Chorus; Senior Play and Chorus; School Rep. 2, 3, 4; Annual Sports Editor.

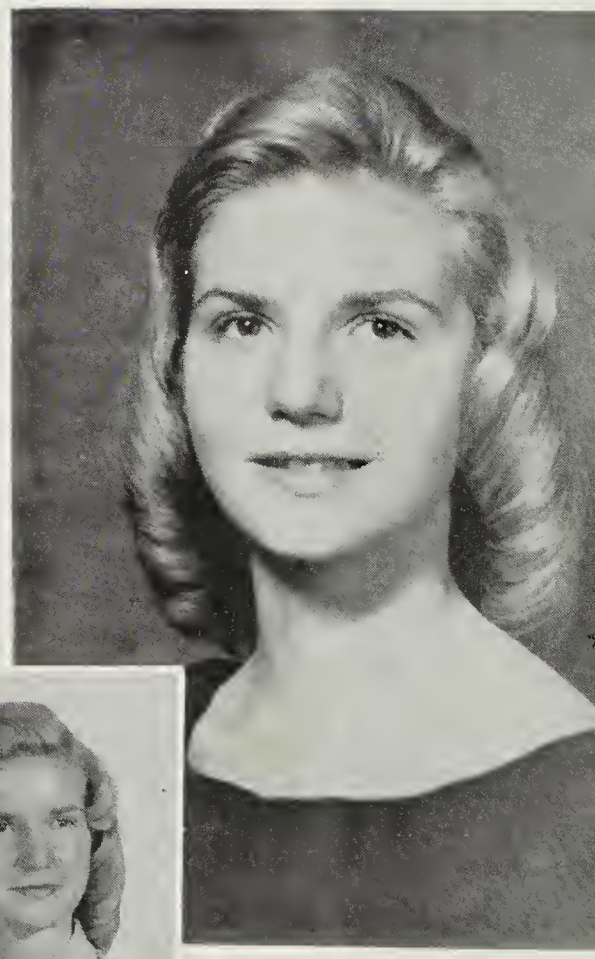

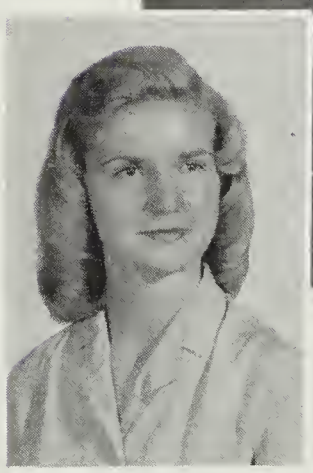

LEONARD FOREMAN WATKINSON, JR.

Football 4, Co-Captain 4; Track 3, 4; Glee Club 1, 2, 3, 4; Library Club 1, 2; Keep Virginia Green Crew 3, 4; Junior Chorus; Senior Play and Chorus.

SIDNEY EUGENE WHEATLY

Glee Club 4; Library Club 2, 3, 4; Junior Chorus 3; Senior Play and Chorus.

MARTIN FRANKLIN WILLETT

Football 1, 2, 3, 4, Captain 4; Basketball 1, 4; Baseball 1, 3, 4; Track 3, 4; Glee Club 3, 4; Library Club 2, 3, 4; Keep Virginia Green Crew 3, 4; Junior Chorus; Senior Play and Chorus; Annual Typist.

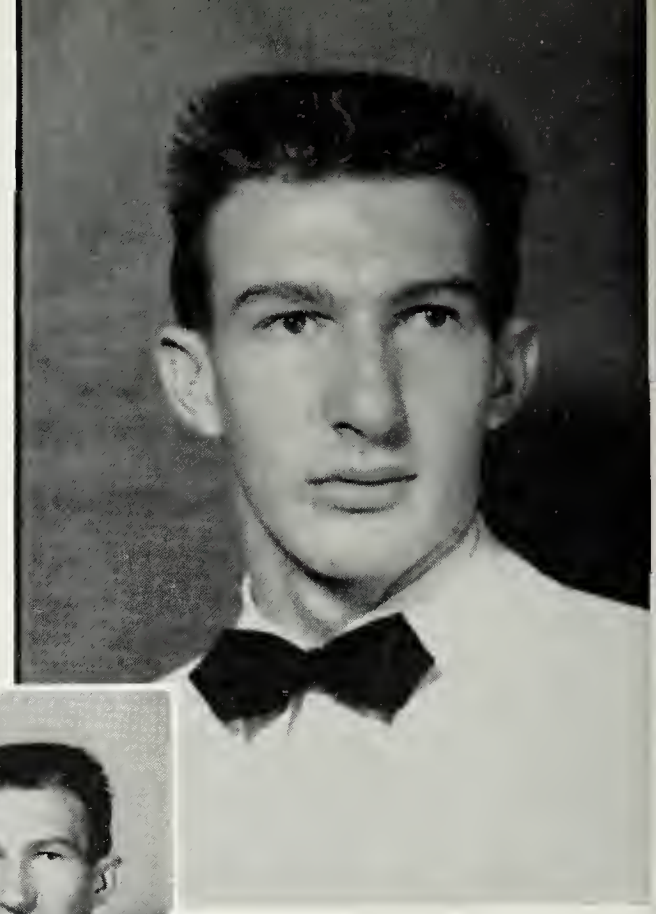

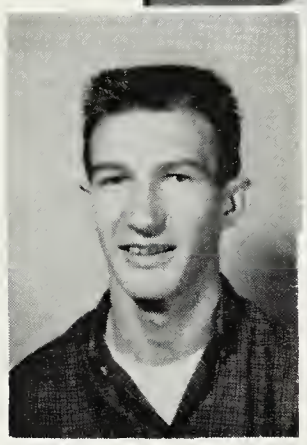

BETTY ANN WHITE

Library Club 2, 4; Tri-Hi-Y 2; F. H. A. 1, 4; Junior Play and Chorus.

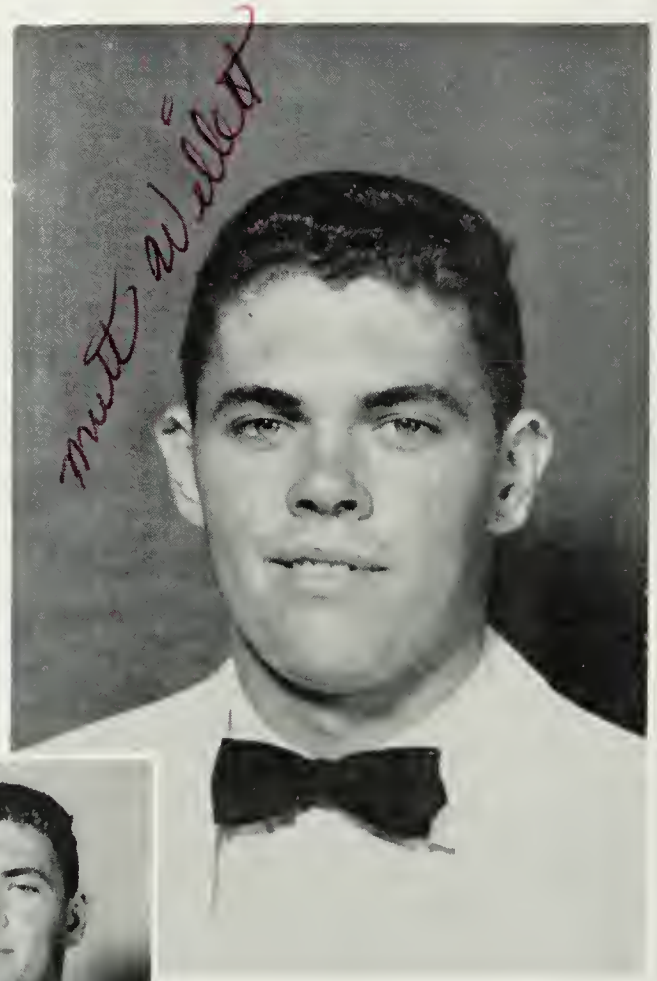

Adelaide Wray

MARY ADELAIDE WRAY

Class Secretary 1, 3, 4; Basketball 1; Glee Club 1, 2, 4; Library Club 1, 2, 3; Tri-Hi-Y 2, 3, 4; F. H. A. 1, 4, Song-leader 1, Historian 4; Junior Play and Chorus; Senior Chorus.

Bobby Young

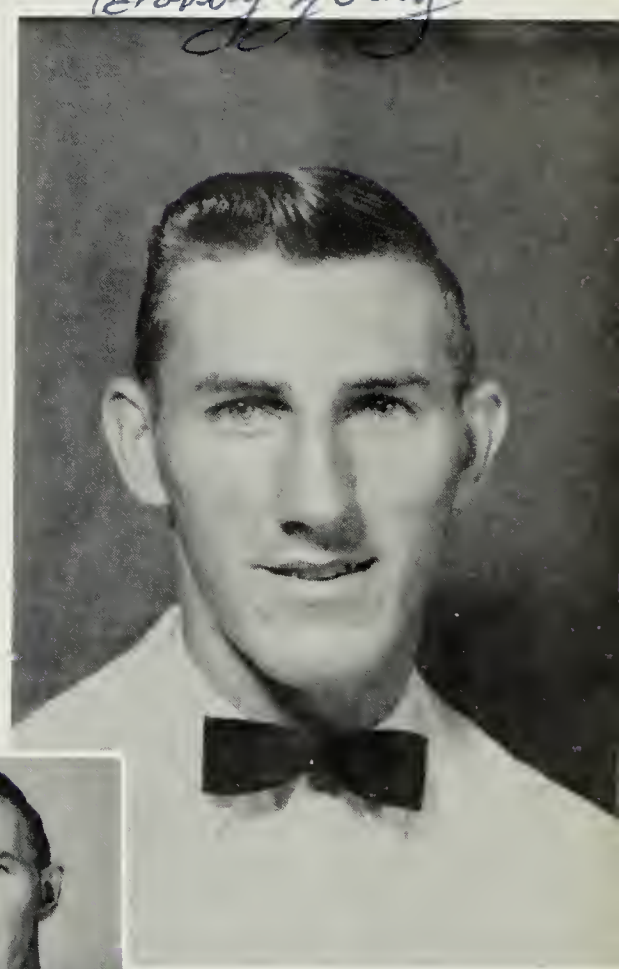

ROBERT POWELL YOUNG

Football 3, 4, Co-Captain 4; Track 3, 4; Glee Club 1, 2, 3, 4; Library Club 2, 3; Keep Virginia Green Crew 3, 4; Junior Chorus 3; Senior Chorus 4.

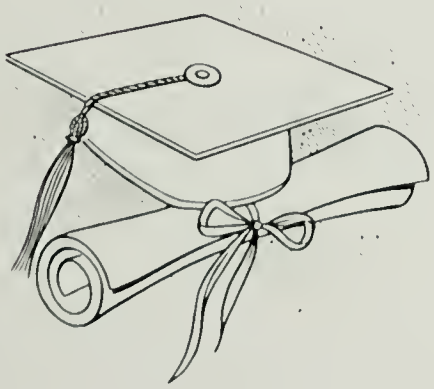

Class Poem

Twelve short years have come and past,
And now we realize this is the last;
When we stop and think, tears will fall,
Because each of us has a different call.

Some will marry right after school,
While others will follow the military rule;
For others, college is another big first,
And for some professions, such as a nurse.

I'm going to write about our class of "59."
Could you ever hope to see a class so fine?
We've had our arguments and disagreements too,
But next year we'll laugh, like most classes do.

Mrs. Wood has been most kind to us,
In her we could always put our trust;
She's been with us through our four years,
And to all of us she is most sincere.

Mutt, sport's hero and football king,
Adds every week a new girl to his string.

The girl who is known as the quiet type
Is liked by all, yes, it's Betty White.

Nancy, the beauty of our class,
Has a personality none can surpass.

Bobby Kellam is so sleepy in the morning,
Don't be surprised if you see him snoring.

Jill likes to take time to dream,
Wedding Bells will be her next theme.

The practical joker is Charles Drummond,
Look out for pins when you see him coming!

Jane Harris, our class vocabulary genius,
Is known for her wit and also her meaness.

A nurse is what Elizabeth wants to be,
She'll top her goal, just wait and see.

Leonard Watkinson, who burns up the track,
Is certainly a Romeo, that's a fact!

Peggy Taylor, a talkative girl,
Will have Longwood in a swirl.

Our basketball captain is Doug. Scott,
He's known by all and liked alot.

Sandy Dunton is the brain of our class,
I've never seen a test she couldn't pass.

Grey Metzler is another Romeo,
An expert on the court, that we all know.

To write poems and dream is Kay,
They express what she wants to say.

Our quiet boy is Eugene Wheatley,
He never fails to do things neatly.

Now Ted Evans is the just the opposite,
He talks faster than I can knit.

Shirley will be in training next year,
And small children she'll be near.

Barbara, a girl most sincere,
Will be a secretary in maybe a year.

Bill Evans studies the least, I guess,
It's not his will to study for a test.

Esther is one of the nicest girls
You'd ever expect to find in the world.

Bill Paynes likes to dance,
But beware girls of his wicked glance.

Bonnie, editor of our annual staff,
Gets the work done on our behalf.

Ted Shreeves works in his spare time,
Wouldn't it be nice if some saved a dime!

Taking an active part is Suzanne,
If she can't do it, nobody can!

Bobby Young, although he's tall,
Is always ready whenever we call.

The last of our class is me, no less,
So I'll close but maybe it's for the best.

Adelaide Wray
Poetess

"The Trial of Time"

SCV - RADIO

Ladies and gentlemen this is your courtroom reporter in the press box of the Court of Justice bringing you the trial of the year. This trial which you are about to hear will make history, for it is the first time a trial has been conducted in this manner -- the lawyer for the defendants and the District Attorney have agreed to one and the same question.

The jury has entered and the clerk is about to speak; the trial is beginning:

"Arise, the honorable Judge Truth."

The Judge takes his seat and raises his gavel.

"Court come to order. The Court of Justice is now in session this the fifth day of June, nineteen hundred and fifty-nine, to hear the case of twenty-nine ex-Seniors of Onancock High School, in an effort to obtain a verdict from their past four years of school to determine their future. After consultation with both the lawyer and the D. A. I have agreed to their method of examination of the witnesses. Call the first witness."

Clerk: "The Court calls Mr. Freshman Year to the stand."

"Do you swear to tell the whole truth and nothing but the truth, so help you God?"

"I do."

D.A.: "Tell the Court about the year 1956-57."

"Well, your Honor, my year began with forty-one bright-eyed, bewildered green horns seeking the teaching that would lay a firm foundation for the future. Under the direction of their homeroom teacher, Mrs. Mary Wood, officers were elected: President, Bill Evans; Vice-President, Robert Yow; Secretary, Adelaide Wray; and Treasurer, Peggy Taylor. At the close of the year, they had mastered the new subjects presented them and did not feel as "green." That was the first witness and what a testimony! The judge has asked for the second witness, Mr. Sophomore Year. I can see by his mannerisms he is a "wise fool."

"Your Honor, this year the foolish bunch of students possess a little more confidence and know their way around. Mrs. Wood is again their homeroom teacher and the following officers were elected: President, Nancy Barlow; Vice-President, Pat Lang; Secretary, Sandy Dunton; and Treasurer, Douglas Scott. They were sorry to lose many of their former students. With the Prom in their prospective plans for the coming year, money-making projects were exercised. This year climaxed rather quietly for these wise fools found themselves not so wise after all."

Judge: "Thank-you; you may step down."

The third witness, a jolly type, is approaching the stand.

"Ha, Ha! This was to be a big year with the prom, play and class rings to be experienced. Mrs. Wood lost without this jolly group, accepts being their homeroom teacher. The class officers were elected and were: President, Pat Lang; Vice-President, Grey Matzler; Secretary, Adelaide Wray; and Treasurer, Vonnie Jones. They were very unhappy when they lost Betty Kellam, Imogene Parks and Albert East. Time quickly passed, class rings were displayed and admired; recognition for the grand performance of their first play, "The Magic Touch," was obtained; a fashion show held; and with the arrival of spring -- the Prom. "Oriental Gardens" was the theme of this beautiful occasion and left in the memory of all that it had been the best. Thus, another year was complete."

The clerk is calling Mr. Senior Year, the final witness -- dignified and distinguished.

"Your Honor, September, 1958, found them pro and sophisticated Seniors. Departing from them this year was Robert Vow and Lydia Belote, however, Charles Drummond was welcomed. Mrs. Wood, for the last time, played the role of their homeroom teacher. Officers for the final time were elected: President, Pat Lang; Vice-President, Ted Evans; Secretary, Adelaide Wray; and Treasurer, Vonnie Jones. Realizing all the work that had to be completed before the presentation of the Diploma, this distinguished group began to work hard and earnestly. Before Christmas they presented a gay mystery titled "Mumbo-Jumbo." With name cards, thank you notes, and invitations ordered, the Ball over, the calender revealed Prom time. To the Juniors they express sincere thanks for an evening that left wonderful memories. In the minds of many the future existed and applications were secured to higher insitutions of learning. Caps and gowns were ordered and the dream of graduation was near. Too soon this dream was fullfilled and with Class Night, Baccalaureate, and Graduation present, the Seniors found that their days of high school life were at a close. The laughter and tears experienced these closing hours added to their golden memories of O. H. S."

Returning from the jury room, we find that the jury has been unable to reach a decision. We hear the Judge speak:

"The Court leaves this verdict to be brought by the future years. Time will prove true and just concerning the lives of these students. May life be profitable and may the final verdict be acceptable before the people of this country. Court dismisses!"

Until another Senior Class is tried in an attempt to seek their future farewell.

Vonnie Jones - Historian

Who's

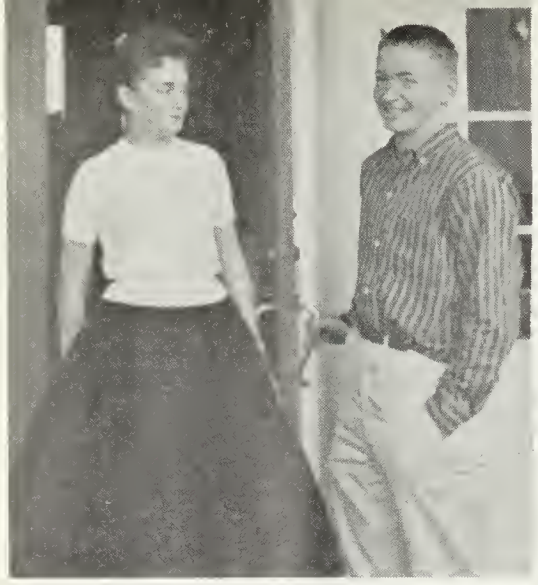

MOST COURTEOUS
Ted Evans
Esther Smith

MOST INDEPENDENT
Bobby Kellam
Shirley Scott

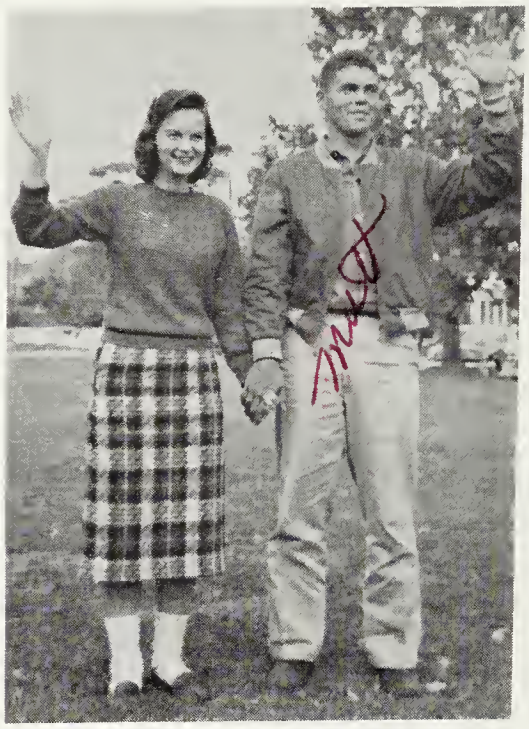

FRIENDLIEST
Nancy Long
Mutt Willett

MOST MUSICAL
Adelaide Wray
Grey Metzler

BEST NATURED
Elizabeth Lewis
Eugene Wheatley

MOST LIKELY TO SUCCEED
Charles Drummond
Bonnie Smith

MOST LOYAL
Leonard Watkinson
Betty White

BIGGEST FLIRTS
Douglas Scott
Barbara Rogers

Who

MOST ORIGINAL
Bobby Young
Nancy Crockett

NEATEST
Leonard Watkinson
Kay Brown

MOST ATHLETIC
Suzanne VanKesteren
Mutt Willett

MOST STUDIOUS
Sandy Dunton
Bill Evans

MOST MISCHIEVOUS
Douglas Scott
Jane Harris

NOSIEST
Vonnie Jones
Ted Shreeves

BEST ALL AROUND
Ted Evans
Pat Lang

WITTIEST
Bill Evans
Peggy Taylor

Prophecy

SPECIAL NEWS REPORT

June 1, 1969

Today in Onancock High School the class of 1959 held their class reunion. The school was gleaming with smiling faces as old friends met and relived their experiences at their dear old alma mata. Although old classmates had traveled wide and varied paths, each one enjoyed reminiscing and declared eternal friendships.

Vonnie Jones, whose whims and worries brought in wealth for the class of '59, is now chief guard of the police force at Fort Knox.

Douglas Scott, whose driving drove cops delirious, recently won top honors at the Indianapolis Speedway.

Peggy Taylor, whose mouth moved miraculously rapid, has just finished her eighth year on the T.V. program "Keep Talking."

Elizabeth Lewis and Shirley Scott, always striving students, recently in a double ceremony married the top surgeons at Norfolk General Hospital.

Bobby Kellam, who always enjoyed school so much, is now enrolled in night school in order to complete his project -- a motor that runs on water.

Suzanne VanKesteren, whose interest centered around horses, recently bought Churchill Downs.

Nancy Barlow Long, the beauty queen of our class, was just named Mrs. America of 1969.

Grey Metzler, whose ambition was to attend West Point, is flashing four bright stars on his uniform. Wonder when the fifth will be added?

Esther Smith, who was a beauty in high school, is now a model in Paris, modeling the creations of none other than Nancy Crockett, her classmate.

Adelaide Wray, the musical enthusiast in our class has won world acclaim at Carnegie Hall.

Mutt Willett, our football king, is now head coach of the Washington Redskins.

Bonnie Smith has finally become a millionaire. How? Married a man named Rockefeller.

Leonard Watkinson, one of our outstanding track stars, recently broke the world's record by running the mile in one minute flat.

Jane Harris, always an ardent reader, is now chief librarian at the Library of Congress in Washington, D. C.

Bobby Young, who enjoyed public speaking so much, is now campaigning for U. S. Senator.

Kay Brown, always a quiet girl, is now art editor for the New York Times.

Sandy Dunton, the most studious girl in or class, is now principal of Rayen High School in Ohio.

Ted Shreeves, who was always interested in science has developed a rocket to carry men to Mars. The first person to sign up was none other than Bill Payne.

Jill Edwards need not worry about speeding. She has finally hooked her trooper.

Bill and Ted Evans, the fun loving boys in our class, recently opened their own nightclub, "The Brewster" in New York City.

Eugene Wheatley, who was always striving to do better is President of his own business firm with Barbara Rogers and Betty White as his private secretaries.

Charles Drummond, always a jolly joker, just sold the first million copies of his book, "LAUGH and Be HAPPY!"

Now our reunion has drawn to a close and as I sit at my desk in my lonely old maid's dwelling, I wonder if old classmates will again meet and share their fond memories.

Pat Lang, Prophetess

Juniors

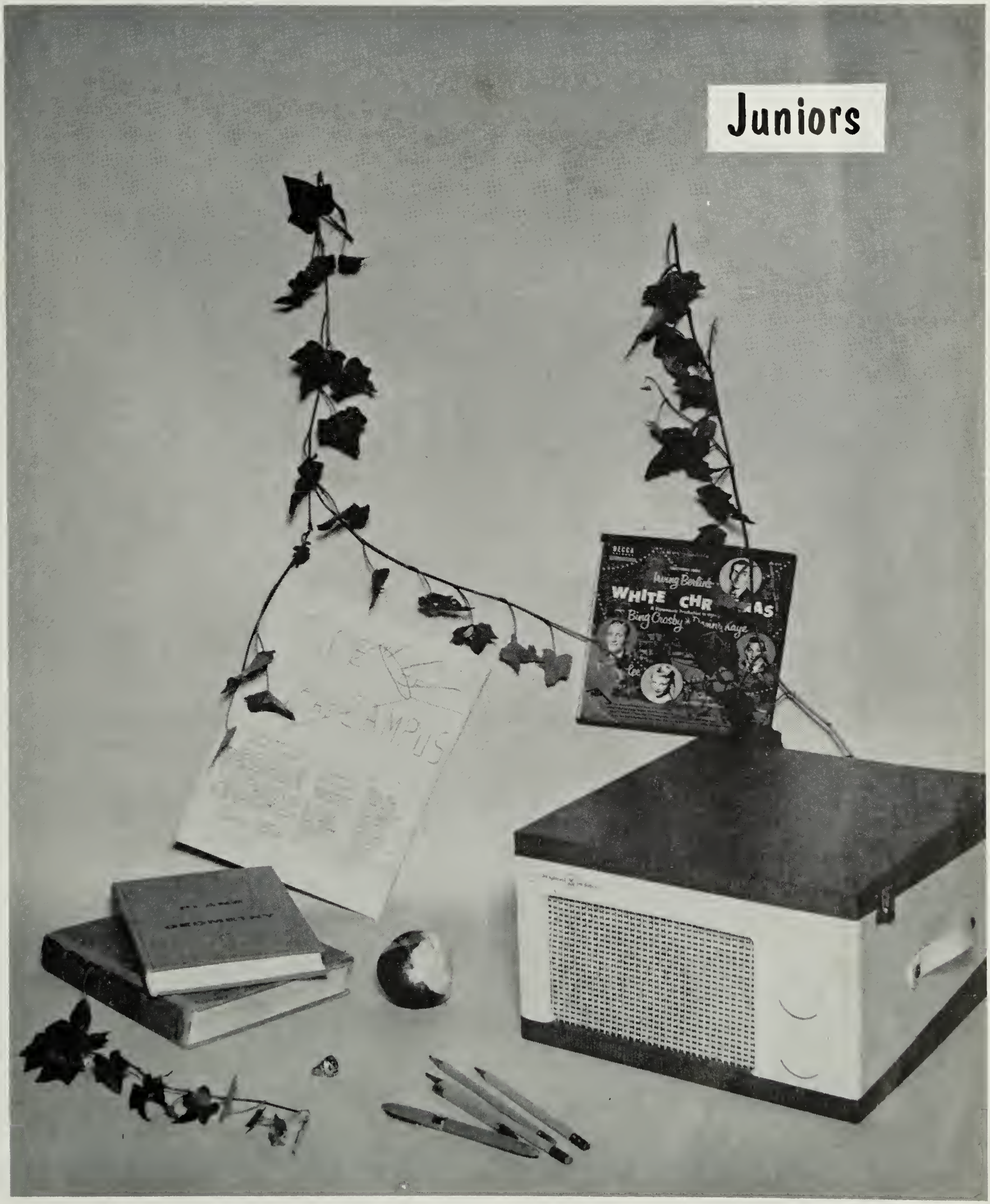
DECCA
Bing Berlin
WHITE CHR AS
Bing Crosby
Danny Kaye
CAMPUS

Martha,
so the girl
who got her man
I wish the best of
everything that life
has to offer.
Love
Jonica

Martha,
May your life
be filled with
everything you
want meaning
Mult.
I hope you do
decide to go to Pan
American with us.
Love,
Ida Lynne

May the best of
everything be yours
in the future. Best
of luck to you and Mult.
Take care of him! Remem-
ber me as a friend and
fellow Jr of 15 ¢.
Just me,
Carolyn
(Tommy)

Martha -
Knies hoping
your future is a happy
one as I know it will
be. May you next year
together be filled with fun
as these past years have been.
Don't forget the times at ocean
City, etc.
Jane

Junior Officers

LEFT TO RIGHT: Donna Phillips, Secretary; Tommy Mears, President; Carolyn Courtney, Vice-President; Linda Sweitzer, Treasurer.

JUNIOR HISTORY
1958-1959

Our Junior year, under the guidance of our home room teacher Mrs. Yvonne Richardson, was a very busy and successful year. The officers of the class were President, Tommy Mears; Vice-President, Carolyn Courtney; Secretary, Donna Phillips, and Treasurer, Linda Sweitzer.

We had many class projects! Every other Friday we had bakes and during football season we sold O. H. S. pennants to boost our bank account.

At Christmas time we sold Christmas cards, candy and stationery. The Juniors also held many successful dances on Friday nights.

A few of our former classmates visited us over the Christmas holidays -- Stephen Dye, Harold Glick, and Bobby Brashears of Randolph Macon Academy and Mildred Mapp, who attends St. Catherine's School in Richmond, Virginia.

We welcomed again Carolyn Byrd, one of our former students, into our class of forty-eight students.

Many of the Juniors participated in sporting activities. The cheerleader from our class were Barbie Miles, Jane Twyford, Kendal East, and Ida Lynn Harmon. The other boys and girls also enjoyed the remaining sports of football, basketball, softball and baseball.

The class rings arrived just after Christmas. They were the best Christmas presents ever. A few people were disappointed as their rings were late in arriving, but "better late than never."

During the year we presented an assembly program based on the dances created during the ages, such as: Egypian, Indian, Minuet, Charleston, Jitter bug, Mexican Hat Dance, and also a creation of our imagination -- The Dance of the Future.

A committee was selected by the class to choose a play. "Bolts and Nuts" was selected and later presented in March. From all reports it was enjoyed by all.

Everyone was kept well informed of the activities taking place in our school by our Junior newspaper entitled "The Voice of the Campus." The staff of this enterprise worked dilligently to make this activity a huge success.

The year was ended with the greatest event of all, the Junior-Senior Prom. It was held on May 1st, and everyone enjoyed dancing to the music of Mark Hilburn.

Your reporter,
Martha Hartman

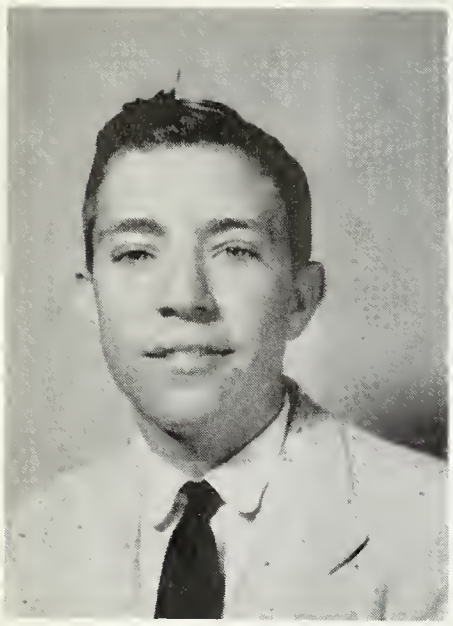

Tom Barber

Cecil Bennett

Mary Upshur Boggs

George Cherrix

Barbara Ann Cobb

Carolyn Courtney

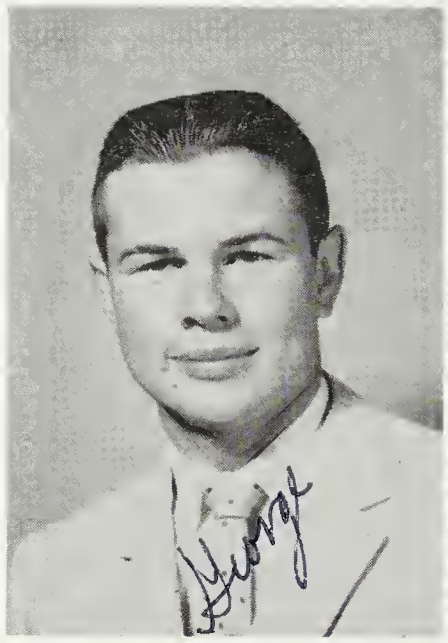

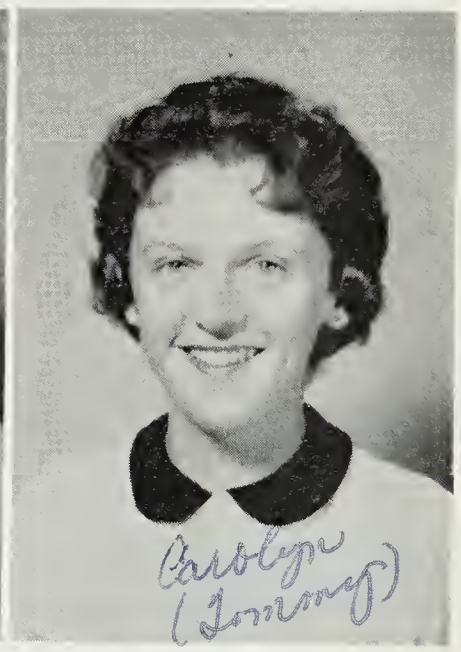

Jimmy Custis

Billy Drewer

Kendal East

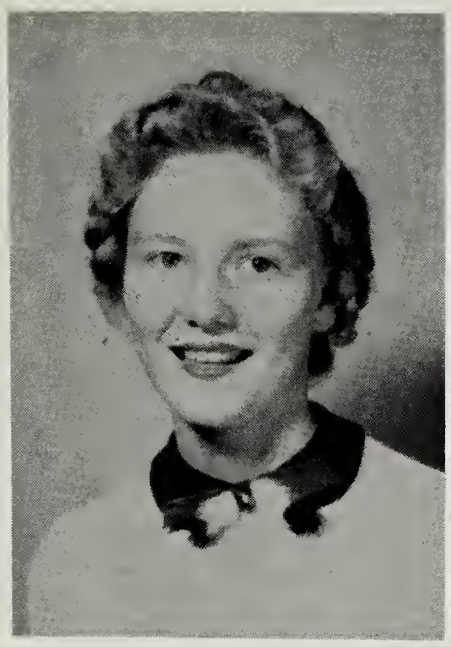
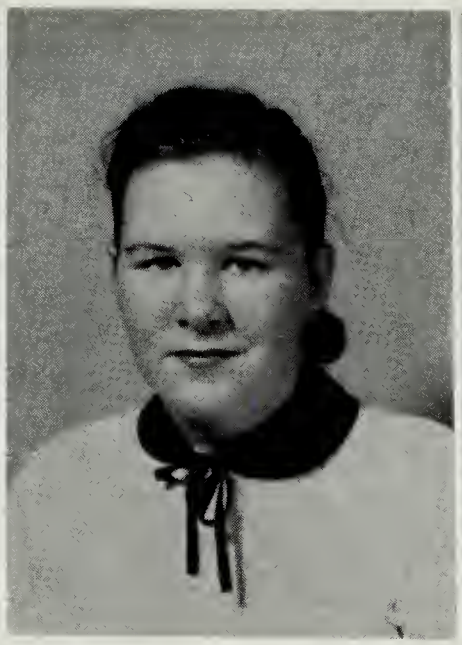

Emily Edwards

Jo Anne Gunter

Ida Lynn Harmon

Nancy Harmon

Martha Hartman

Pauline Isdell

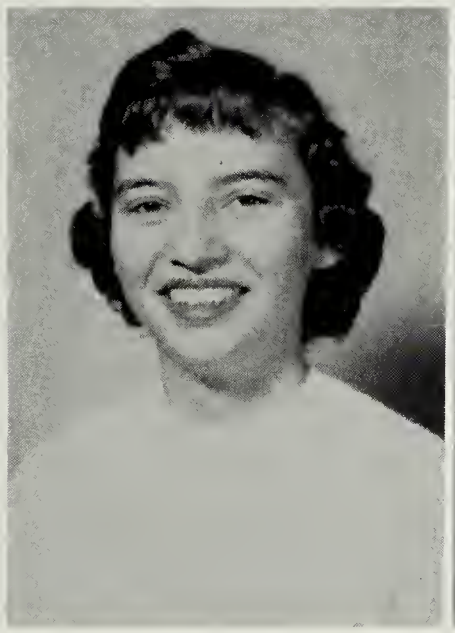

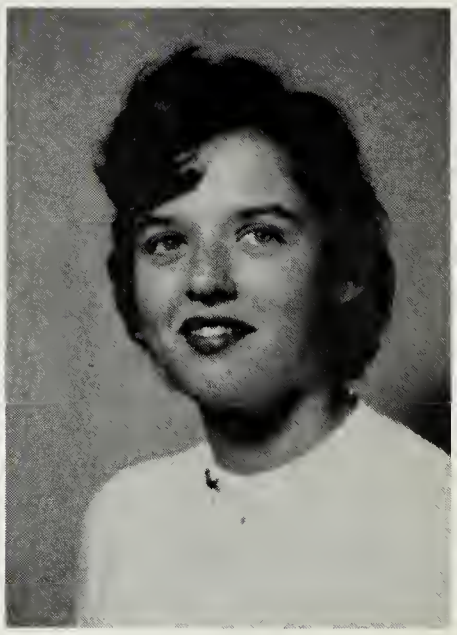

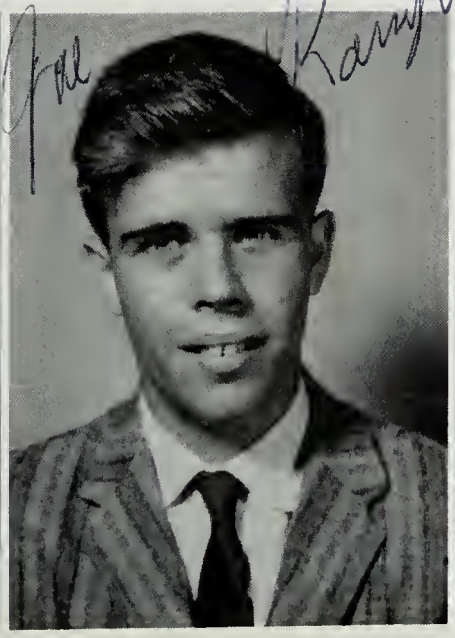

Jonica Jones

Joe Kamps

Tommy Kellam

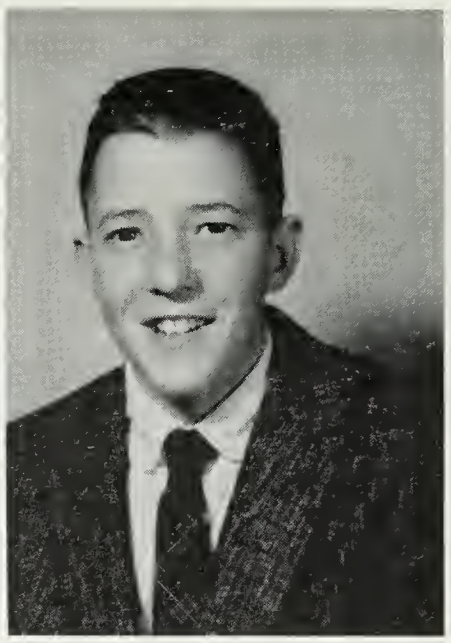

Faye Layne

Jimmy Lassiter

Mack Lazenby

Coles Marsh

Robin Mason

Brooks Mears

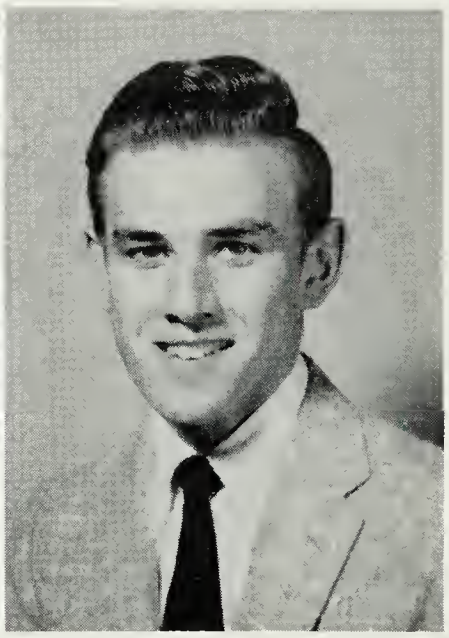

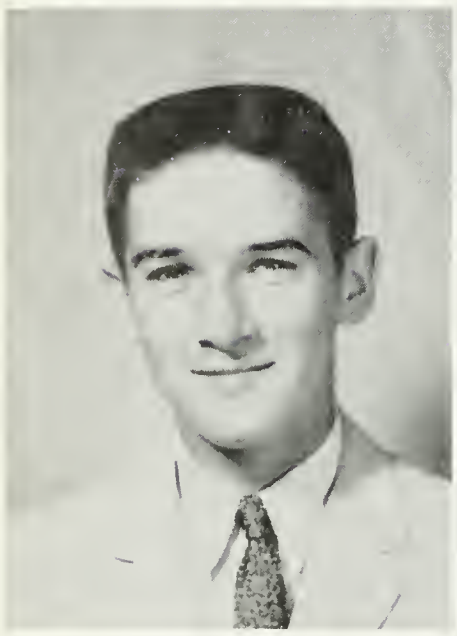

Tommy Mears

Barbie Miles

Vera Nicolls

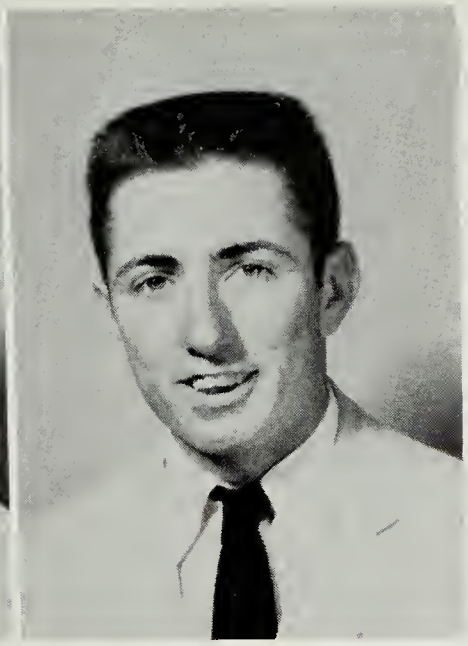

Donna Phillips

Emily Pruitt

Larry Pruitt

Martin Reade

Linda Robins

Amiee Savage

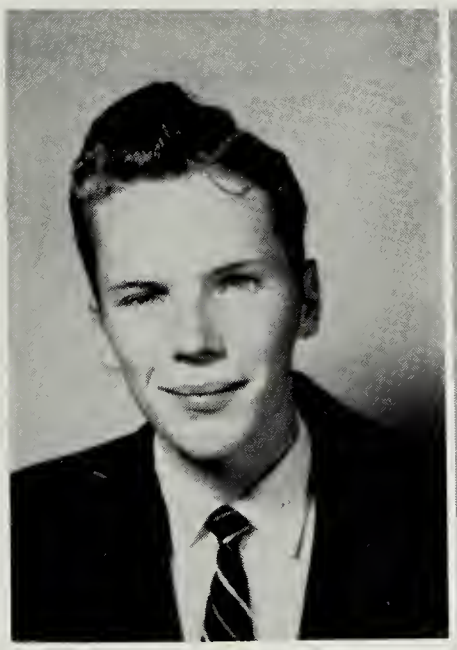

Rosalie Scott

Sylvia Scott

Mary Asher Shrieve

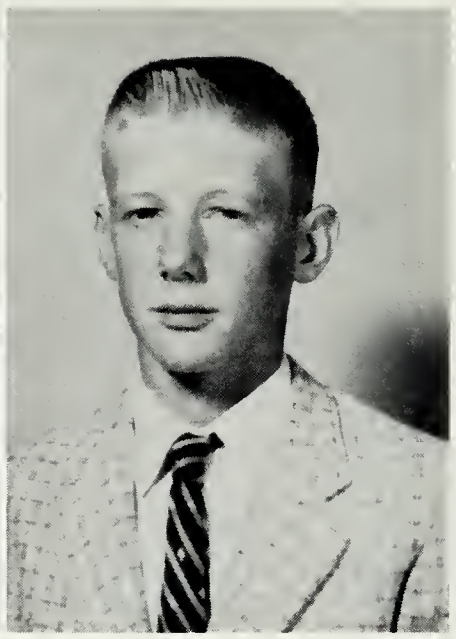

Bobby Small

Dottie Kay Smith

Wayne Smullin

Linda Sweitzer

Jane Twyford

Billy Wallace

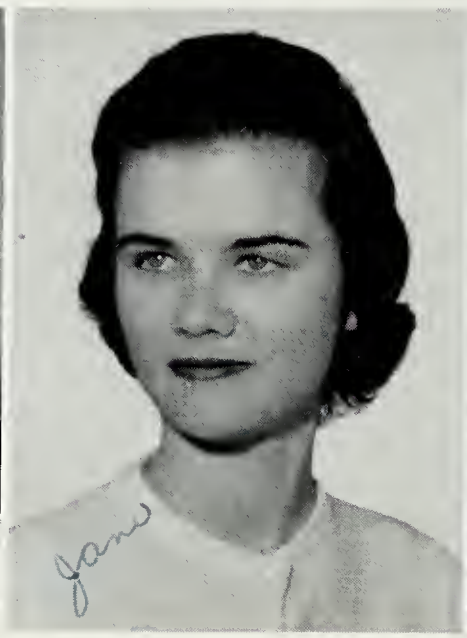
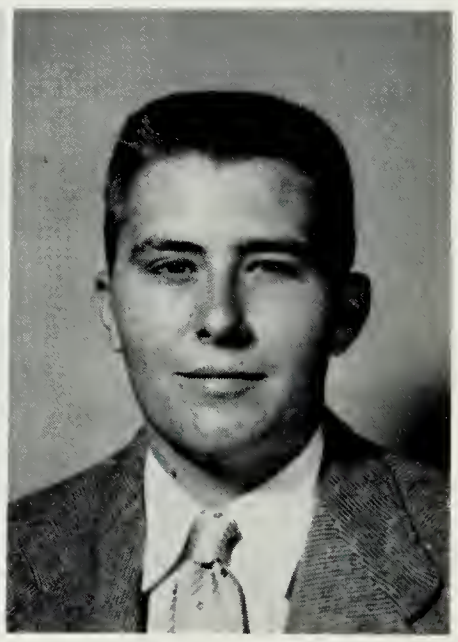

Sandra Williams

Jerry Eller

Donnie Kellam

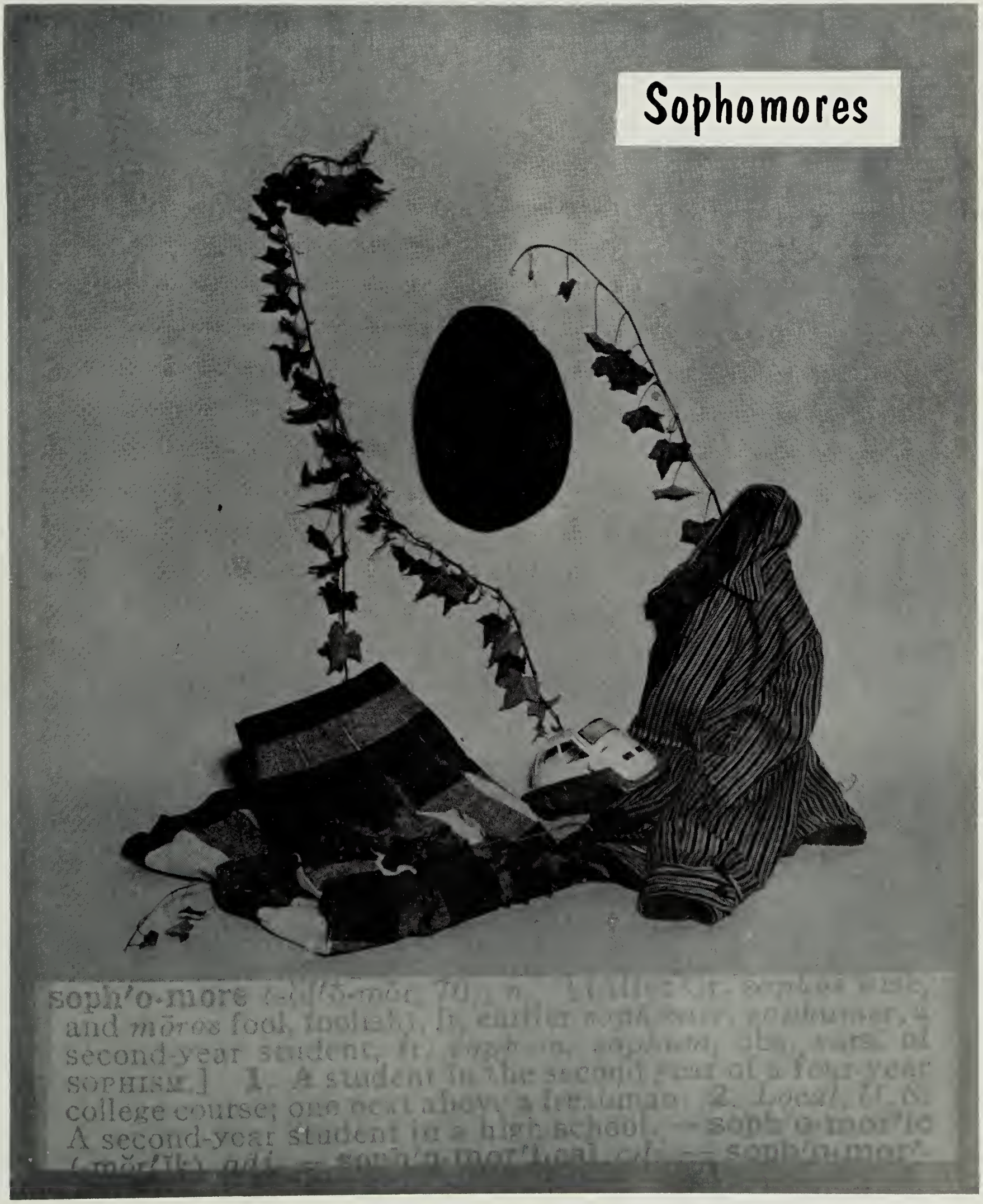
Sophomores

soph'o·more (-ŏf'ō-mōr, 70), *n.* [Earlier Gr. *sophos* wise, and *mōros* fool, foolish; fr. earlier *sophomer*, *sophumer*, a second-year student, fr. *sophum*, *sophum*, obs. vars. of SOPHISM.] 1. A student in the second year of a four-year college course; one next above a freshman. 2. *Local, U. S.* A second-year student in a high school. — **soph'o·mor'ic** (-mŏr'ĭk), *adj.* — **soph'o·mor'i·cal**, *adj.* — **soph'o·mor'**

Best of luck
to a very nice & cute
Lo girl: "Cousin": Good-luck
with Matt.

Love Ya
Bonnie

Sophomore Officers

LEFT TO RIGHT: Dale Milliner, Treasurer; Tommy Miles, President; Billie Lang, Secretary; Jerry Kappes, Vice-President.

SOPHOMORE HISTORY
1958-1959

I would like to extend many thanks to my class, the Sophomores of 1958-1959, for having given me the honor and priviledge of being their representative for the Junior newspaper, "The Voice of the Campus." It has been fun, as well as interesting, to work with the news staff. This has been an exciting and fun-filled year for each of us.

The first event to acclaim the interest and attention of the girls was, of course, cheerleader tryouts. The three girls chosen to represent the Sophomore class were Mary Frances Mears, Joye Dean Prier, and Kitty Rhodes Grey. Of course the first big event for the boys was participating in football, which they did and greatly succeeded. We are very proud to say that Jerry Kappes, Tommy Miles, Vaughn Davis, Tommy Hopkins, and Jerry Lilliston made the first string of the football team this year and did an excellent job.

Next came the first class meeting in which our officers were elected for the coming year. Chosen as president was Tommy Miles, who has done a fine job in presiding at our meetings. The vice-president elected was Jerry Kappes, who always "kept the ole ball rollin!" Billie Lang was elected secretary and has been very efficient in keeping our minutes. Elected as our treasurer for the year was Dale Milliner, who has a very honest face. Last, but not least, was the position of class reporter to which I was elected.

Following football came basketball season, during which the Sophomores were very active. Many of the boys, as well as the girls, made the teams. The Athletic Ball, which was held during basketball season, was attended and enjoyed by many.

We, the Sophomores of 1958-1959, are looking forward to our Junior year, which, we are sure, will prove to be most exciting and thrilling in many aspects. There will be our class rings, the play, and of course, our Prom!

We are deeply grateful to our teachers who have guided us through the past ten years and are looking forward to working with them during our Junior and Senior years.

Your reporter,
Jackie Watson

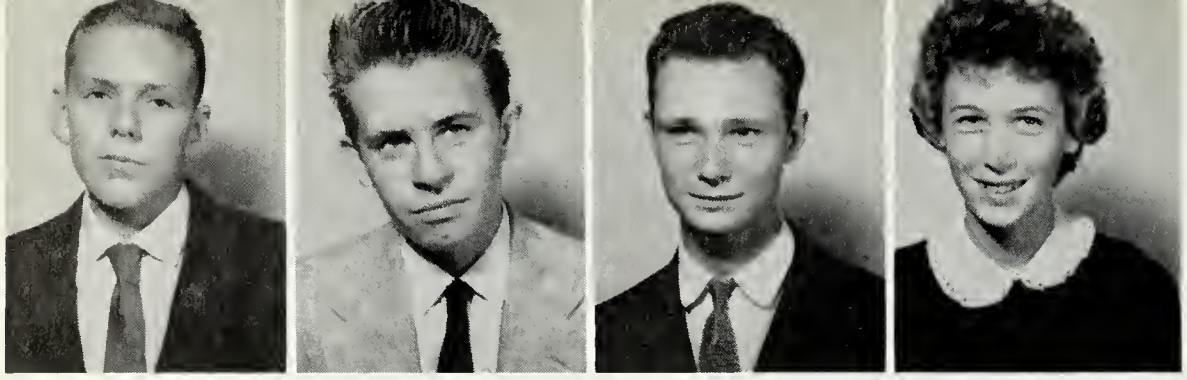

Billy Anderson

Frankie D. Ayres

Norris Barnes

JoAnne Bundick

Riley Bull

Joe Christman

Bobby Coard

Linda Cobb

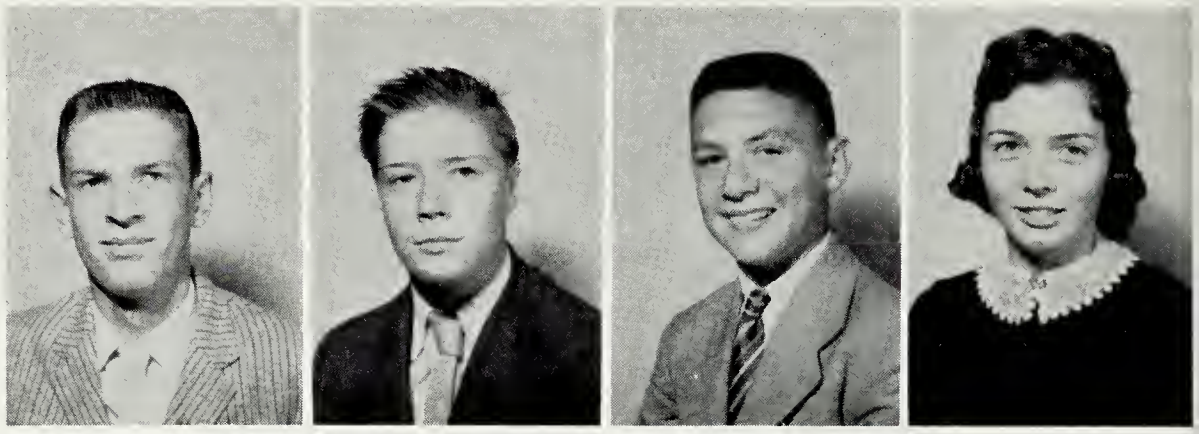

Vaughn Davis

Janet DoScotch

Kaye Drummond

Jackie Edwards

Woodie Edwards

Kenneth Ennis

Betty Gaye Evans

Alice Formyduval

Kitty Rhoads Grey

Sandy Guy

Berdine Hargis

Fred Harmon

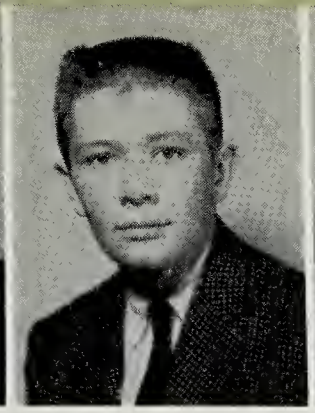
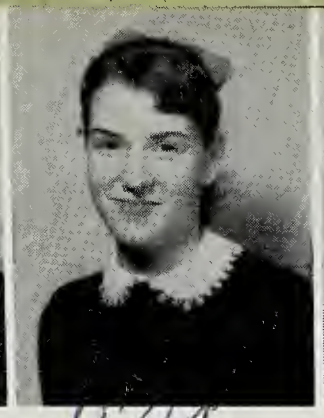
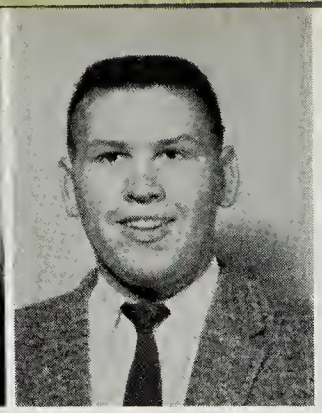

Jackie Harris

Tommy Hopkins

Bonnie Kellam

Gerald Killmon

David King

John Lambdin

Billie Lang

Billy Lilliston

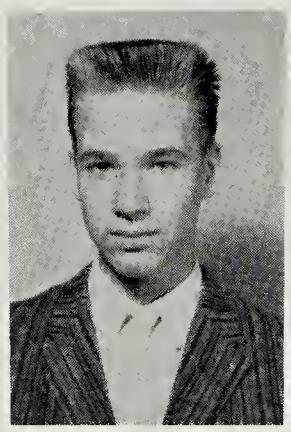
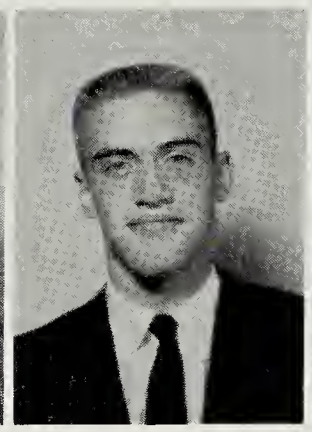

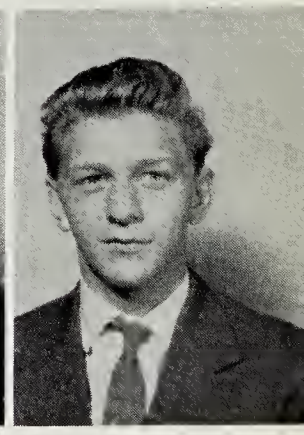

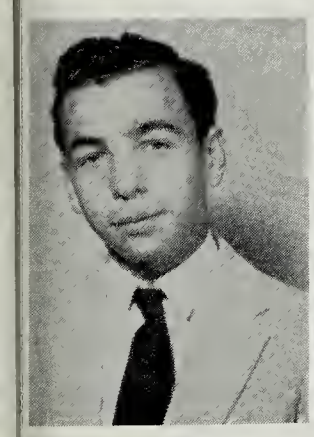
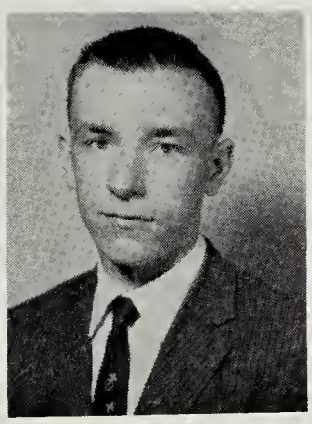

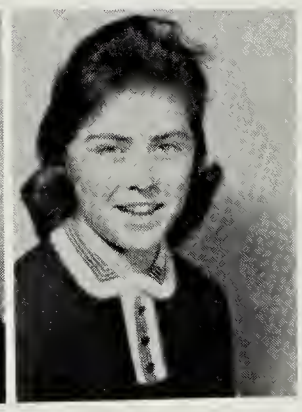

Bobby Lilliston

Jerry Lilliston

Mary Jo Matthews

Mary Frances Mears

Scott Mears

Beverley Melson

Dale Milliner

Louise Obershain

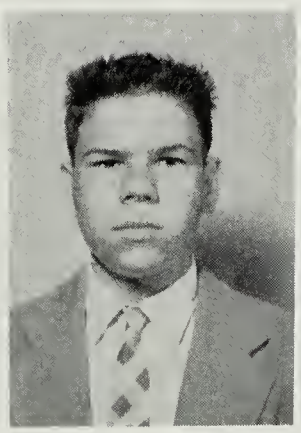

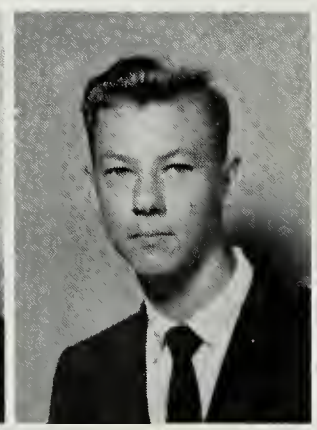

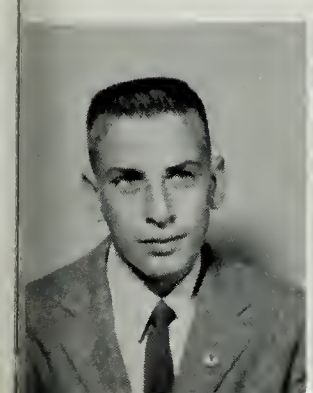

David Parker

Joye Prior

Eunice Savage

Bonnie Shreeves

J. D. Small

Dixie Smith

Bonnie Watkinson

Linda Watkinson

Ronnie Watkinson

Jackie Watson

David Williams

Shirley Windsor

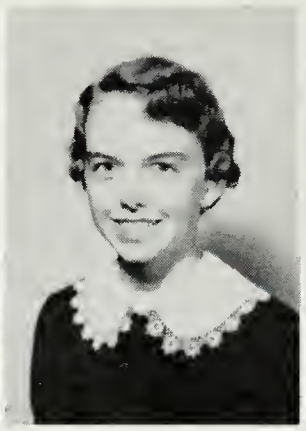
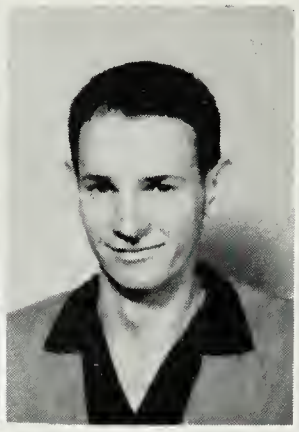

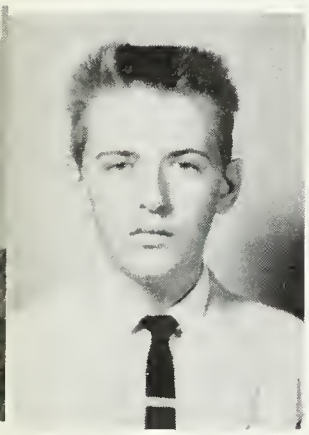

Mack Chandler

Jerry Kappers

Tommy Miles

Freshmen

BLUE DEVIL
ONANCOCK
HIGH
ONANCOCK HIGH SCHOOL
BLUE DEVILS
ONANCOCK, VA

Freshman Officers

LEFT TO RIGHT: Margaret Elliot, Vice-President; Albert Parker, President; Frankie Dorsch, Secretary-Treasurer.

CLASS HISTORY
1958-1959

As the year comes to a close many memories are brought back to the minds of many Freshmen. Some of these memories we shall never forget.

One of the first events of the Freshmen year was the election of class officers. They were President, Albert Parker; Vice-President, Margaret Elliot; Secretary-Treasurer, Frankie Dorsch and Reporter, Margaret Ann Boggs.

One of our first suprises was that our new Freshman homeroom was to be the new laboratory.

Next was the excitement of getting into athletics. The boys who made the football team were Frankie Dorsch, Mac Smith, Johnny Kellam, Bobby Cherrix, Clarence Courtney, Otha Lewis, Danny Milliner, and Archie Williams. The Freshman boys who makde the basketball team were Billy Hickman, and Otha Lewis. The Freshman girls who made the basketball team were Rita Smullin and Suzanne Scott. The girls who made the softball team were Linda Barnes, Rita Smullin, Mary Ann Kilmon, Fay Gibian, Ruthann Johnson, Ellen Johnson, Suzanne Scott, Norma Scott, Margaret Ann Boggs, Bonnie Davenport, and Edna Lilliston.

Another exciting event during the year was the Athletic Ball. Everyone who went had a wonderful time.

The Freshmen representatives for the Spring Fashion Show were Suzanne Scott and Frankie Dorsch.

During the year we gained some new classmates. They were Jan Gouley, Arlene Root, JoAnne Cropper and Barbara Bowman. We also lost a classmate, Edna Lilliston.

A Freshman Dance was scheduled for sometime in the Spring. Our treasury has forty-four dollars and fifty cents so far this year. As yet the class has had little to do to collect money.

Many Freshman girls were members of the F.H.A. In the Fall our chapter traveled to another high school for our F.H.A. Meeting. In the Spring the two counties met at Onancock High School.

As everyone has enjoyed their Freshman year they wouldn't take it back for anything. We are also looking forward to our Sophomore year which will be filled with many more wonderful memories.

Linda Barnes

David Belote

Margaret Boggs

Barry Bunting

Katherine Chandler

Robert Cherrix

John Christman

Edward Colonna

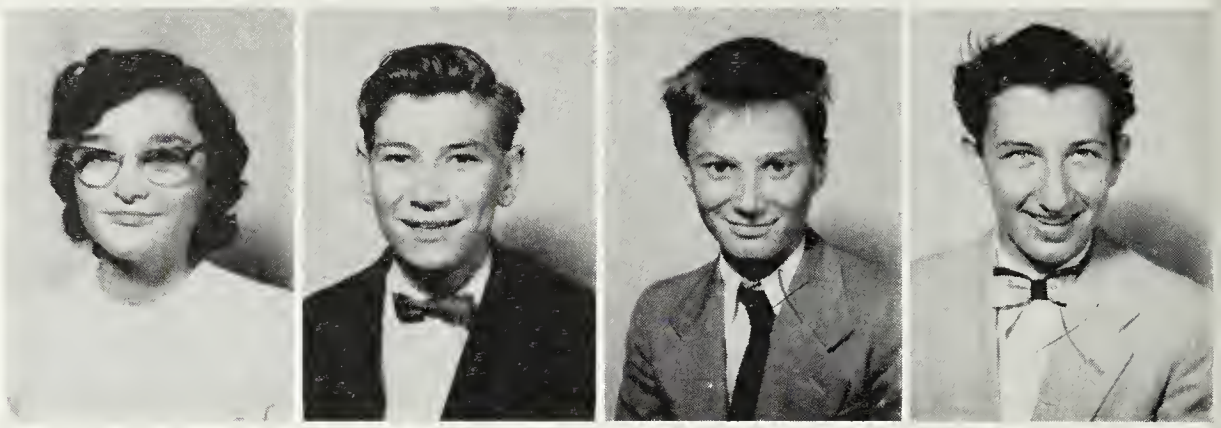

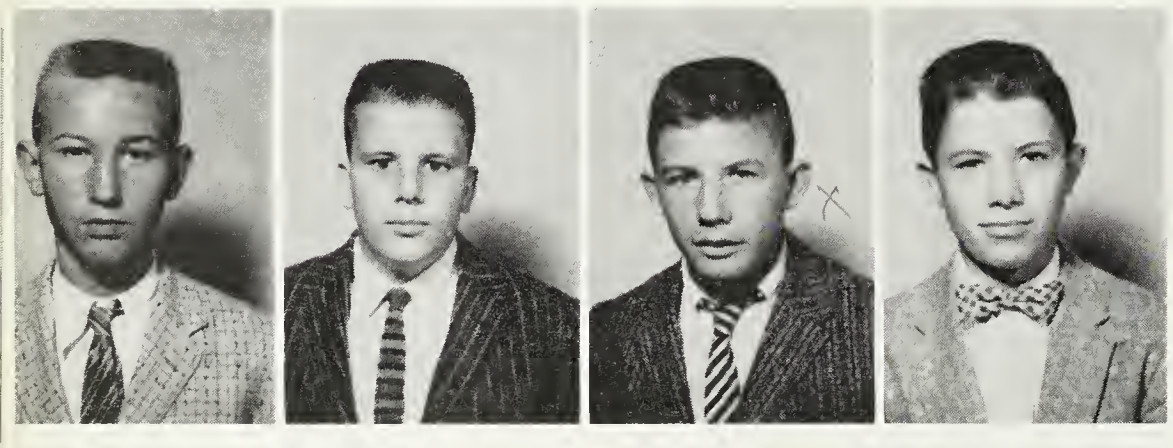

Clarence Courtney

Frank Dorsch

Marion East

Max Eller

Margaret Elliott

Jo Anne Evans

Faye Gibian

Jan Gourley

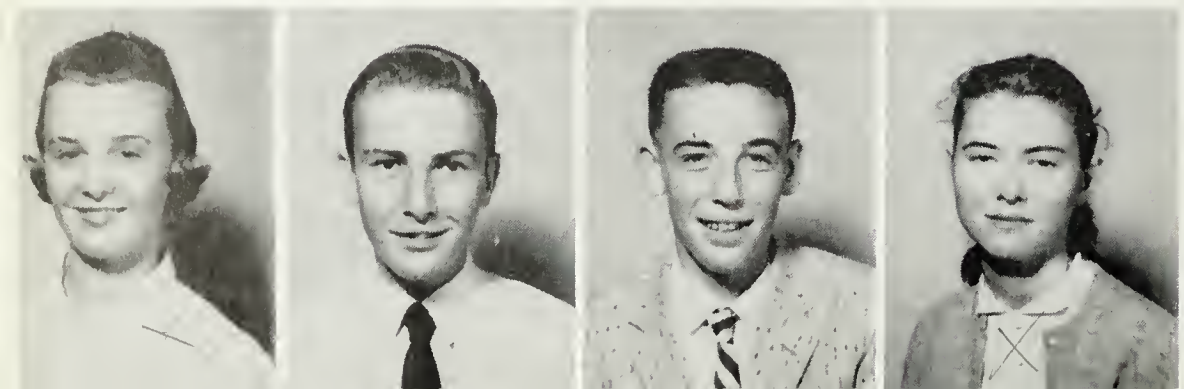

Caren Greene

Brooks Harrison

James Harmon

Betty Hargis

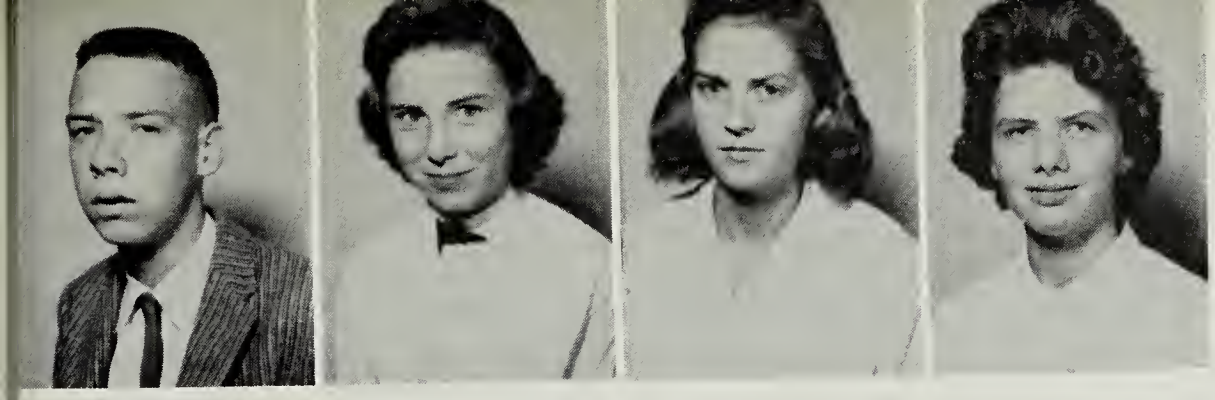

Billy Hickman

Peggy Hundley

Ellen Johnson

Ruthann Johnson

John Kellam

Mary Ann Killmon

Bobby Lewis

Otha Lewis

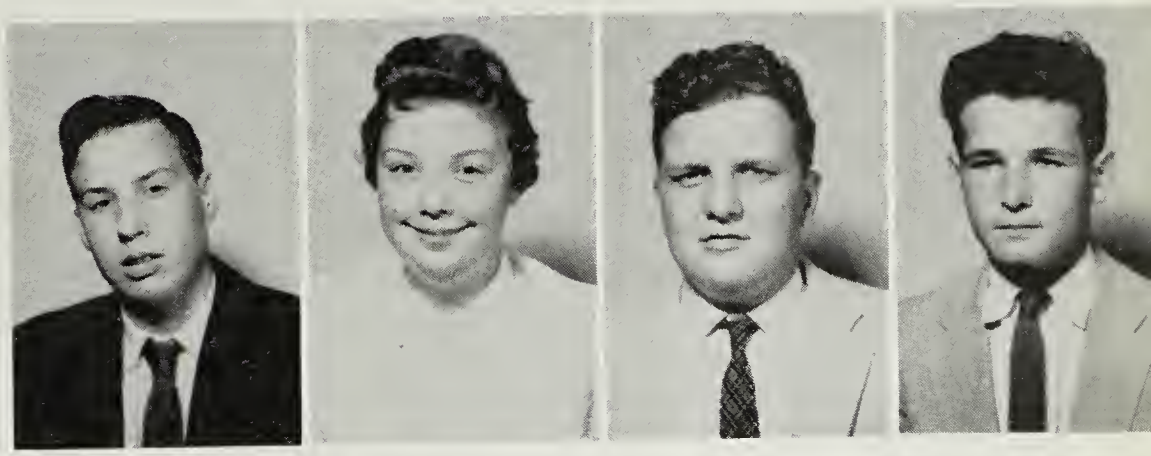

Veronica Lewis

Barry Mears

Judy Mears

Revell Milliner

Bobby Murdock

Caren Padgett

Albert Parker

Jerry Prier

Jackie Ross

Jimmy Savage

Cherry Scott

Norma Scott

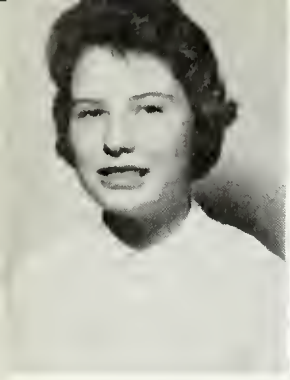
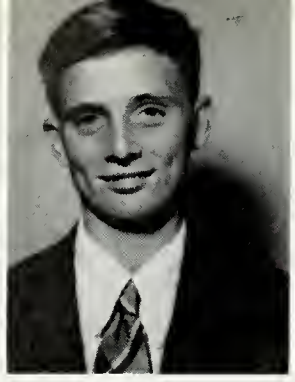

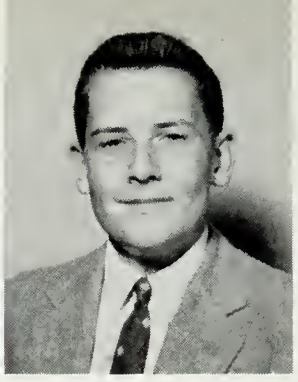

Suzanne Scott

Johnney Selby

Norman Selby

Mac Smith

Rita Smullin

Johnny Stroud

Stella Dean Taylor

Joe Wescott

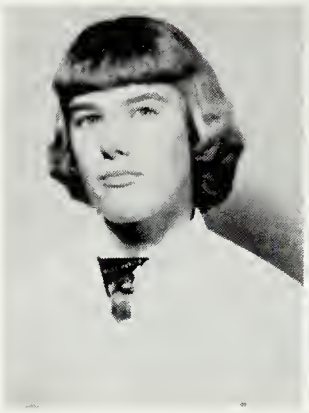

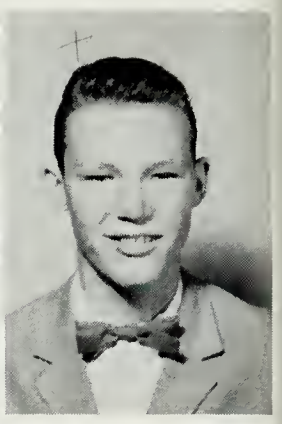

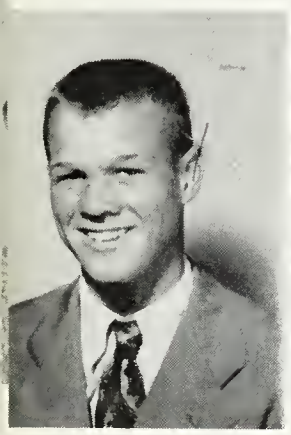

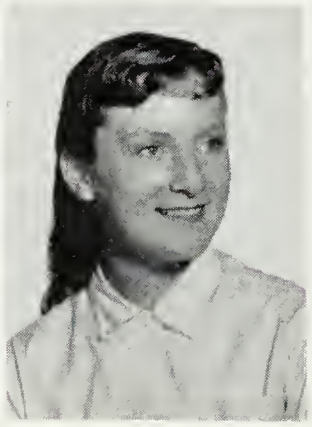

Archie Williams

Carla Williams

Carol Wray

Grades

EIGHTH GRADE

BACK ROW: Mrs. Winifred Belote, Scotty Custis, Michael Henderickson, Dickie Hines, Paige Spencer, Mark Root, Clifton Dize, Randy Eller, Curtis Badger, Bobby Swain. THIRD ROW: Val East, Kitty Nock, Dianne Killmon, Pam Melson, JoAnne Abrams, Maggie Wessells, Margaret Mapp, Darlene Harmon. SECOND ROW: LouAnne Fick, Penny Byrd, Claudia Nottingham, Clara Jacob, Lana Sturgis, Phyllis Parks. FIRST ROW: William Agnell, Frank Smullin, Brooks Allen, Henry Custis, Elbert Jones, Billy Harmon, Asher Shrieves, Bobby Taylor.

EIGHTH GRADE

BACK ROW: Mrs. Marie Penniwell, Billy Chance, Johnny Rogers, Ronn
Toth, Billy Phillips, Jerry Long, George Lewis, Carroll Pruitt, Jame
A. Rew, John R. Williams, Norman Bundick. SECOND ROW: Bonn
Isdell, Donna Niblett, Nancy Evans, Marion King, Gloria Payne, Lin
Custis, Lois Ann Mears, Faye Campbell, Darlene McMann, Alice Ca
penter, Dottie Tyndall. FIRST ROW: Dickie Dix, Jackie Custis, Euge
Lilliston, Larry Williams, Billy Guy, Norman Justis, Johnny Justi
Paul White, Nicky Kellam.

SEVENTH GRADE

BACK ROW: Miss Helen Phillips, Rudy Smith, Audrey Wessels, Sylvia Johnson, Bobby Shrieves, Freddy Brown, Eugine Morgan, Barry Courtney, Brooks Pruitt. THIRD ROW: Hal Lassiter, Linda Justis, Connie Williams, JoAnne Edwards, Robin Milliner, JoAnne Van Kesteren, Karen Knopf, Carol Twyford, Betty Elliot, Rosalie Drewer, Joe Elliot, Tress Englar. SECOND ROW: Mary Scott, Connie Chase, Donnie Morgan, Joyce Barnes, Glinda Custis, Nancy Ayres, Garry Marsh. FIRST ROW: Sonny Shrieves, Gary Ewell, Kim Miles, Ray Williams, James Hart, Damon Evans.

SIXTH GRADE

BACK ROW: Mrs. Mildred Twyford, Doris Elliot, Linda Johnson, JoAnne Milliner, George Boggs, Ricky Savage, Bobby Cobb, Mary Taylor, Bonnie Williams, Kay Wescott. SECOND ROW: Kitty James, Sharon Weaver, Dianne Lilliston, Gayle Harrison, Pauline Lilliston, Megs Steele, Trudy Davis, Joy Milliner, Marguerite Formyduval, Suzanne Johnson, Joan Twyford. FIRST ROW: Darlene Nock, Steven Van Kesteren, Brian Corbin, Alfred Shrieves, Joyce Custis, Jenny Custis, Francis Hart, Tommy Duncan, Donnie Killmon, Gloria Johnson.

SIXTH AND FIFTH GRADES

BACK ROW: Mrs. Ulva Hickman, Bobby Watson, Janice Prier, Margaret Beasley, George McMann, Linda Bagwell, Johnny Johnson, Ann Belote, Brooks Ayres, Jonne Watkinson, Douglas Twyford, Linda Davis, Bobby Ayres, Sherry Carmine, Tommy Custis, Van Marsh. FIRST ROW: Roberta Hampton, Betsy Watson, Freddie Machell, Billy James, Charles Barrell, David Williams, Terry Nicholls, May Frances Watson, Charlotte West.

FIFTH GRADE

BACK ROW: Miss Kathryn Warren, Joan Edwards, Hilda Marsh, Veronica Williams, Edward Williams, Mike Murphy, Paul Long, Charles Guy, Dale Marsh, Linda Perry, Ann Ballard, Linda Shrieves. SECOND ROW: Joyce Williams, Catherine Watson, Rebecca Campbell, Linda Lilliston, Linda Guy, Sharon Parks, Gurelda Hill, Eve Russell, Marilyn Davis, Diane Parks, Clare Byrd, Rebecca Robins, Judy Williams. FIRST ROW: Carolyn Horsely, Ned Perry, John Ed Nock, Eddie Kilmon, G. L. Smith, Carol Miles, Ellsworth Hopkins, Phillip Lewis, Larry West, Barry Johnson, Lila Jacob.

FOURTH GRADE

BACK ROW: Curtis Kellam, Mrs. Velma Penniwell, Von Pruitt, Vanda Smith, R. E. Watkinson, Linda Courtney, Billy Custis, Nancy Hill, Janice Shelton, Beverly Savage. SECOND ROW: Linda Long, Sharon Williams, Barbara Bowling, Linda Sturgis, Pat Thornton, Jackie Shauffer, Kaydell Edwards, Trudy James, Debbie Dull, Nancy Davis, Leslie Trenner, Phyllis Williams, Thomas Pruitt. FIRST ROW: Bill Bagwell, Leroy Smith, Barry Wessells, William Duer, Bobby Justis, Ronnie Windor, Brooks Johnson, Bill Egerhoff, Gregory Lassiter, Teddy Parker.

THIRD AND FOURTH GRADES

BACK ROW: Mike Gibian, Laura Fincen, Mrs. Mary Martin, Tony Lewis, Linda Sue Laird, Johnny Gibbons, Jimmy Garte, Gloria Bradford, Jeff Davis, Newman Scott. SECOND ROW: Margaret Ann Barrow, Betty Marshall, Denise Elliot, Melanie Ehrenwald, Shirley Walker, Barbara Long, Margaret Shelton, Sharon Hayden, Patricia Custis. FRONT ROW: Mark Pruitt, Larry Harrison, Ernest Killmon, Gene Shelton, David Russell, Fred Kellam.

THIRD GRADE

BACK ROW: William Harrison, Shirley Sturgis, Mrs. Dorothy Watson, Richard Parker, Marcie Harmon, Larry Scott, Donna Johnson, Tommie Johnson, Jo Fincen, Dixie Shelton, Dianne Parks, Gayle Johnson, Carole Johnston, Mary Murphy, Ruth Lewis, Barbara Shelton, Kitty Killmon. FIRST ROW: Linda Harrison, Bruce Kellam, Steven Clark, Penny Rogers, Jack West, Wayne Barron, Dickie Morgan, Joe Morgan, Patricia Long.

SECOND GRADE

FIRST AND SECOND GRADES

BACK ROW: Randy Chesser, Sharon Killmon, Mrs. Lillian Derby, Bonnie Davis, Charlotte Davis, Starr Boggs, Betsy Byrd, Frank Wray, Kevin Harmon, Clifton Taylor. FIRST ROW: Bud Adkins, Gary Gibian, Sandra Williams, Brenda Williams, Terry Gibb, Kristy Lynne Shreeves, Tim Robbins, Joe West, A. C. Bloxom.

FIRST GRADE

BACK ROW: J. A. Beasley, Trudy Ward, Wilmer Spence, Emily Grey, Richie Murray, Stewart Buckle, Keith Abram, Linda Hundley, Miss Henrietta Jacob. SECOND ROW: Bobby Davis, Danny Shrieves, Teresa Michell, Krista Parker, Nancy Smith, Louise Windsor, Scott Chandler, Peter Graham. FIRST ROW: Edward Fleming, Larry Adkins, Jack Chandler, Kimmy Williams, John Taylor, Anita Johnson, Kate Hampton, Henry Crockett.

Athletics

Charles (12)

Martha —
Here's wishing
the best of everything
to one of the best.
Remember all the good times
we've had — the Prom; when
we used to double-date; those
dry, dark secrets we used to
share about those certain boys.
Be good — all that kind of thing.
Rhodal

82 Jerry
96 Tommy
97 George
50 Tommy
60 Jimmy
98 Mutt
62 Bobby

20 Leonard
15 Tommy
6 Grey

3 Doug

Jim & Joe Mgrs.

Frank	5
Tommy	10
Mac	88
Danny	1
Otha	21
John	95
Butch	63
Jerry	9

Tom	81
Bill	61
Riley	2
Scott	12
Billy	26
Buster	73
Vaughn	28
Joe	30

Captain
Mutt Willett

Coach
Thomas Parks

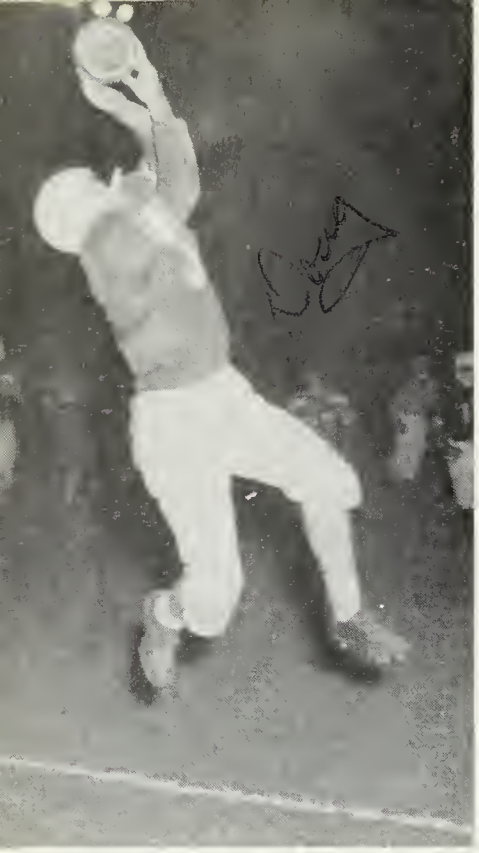

Devils on the Move

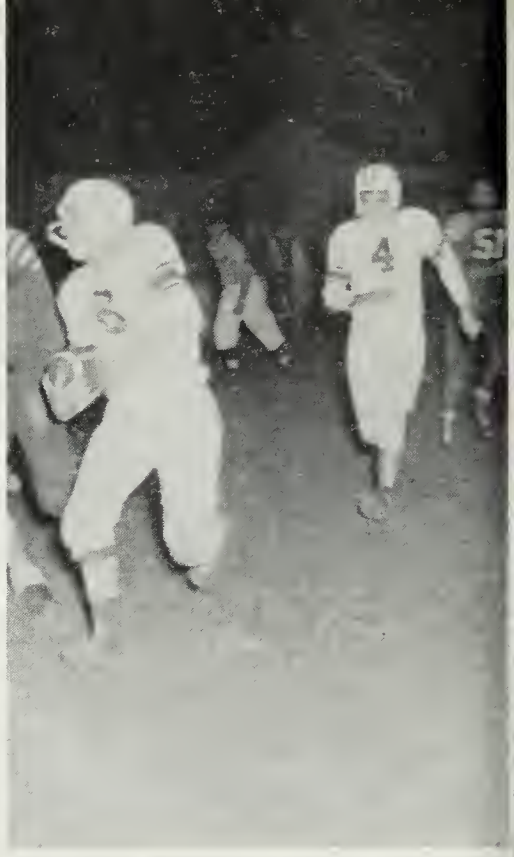

SENIORS IN ACTION

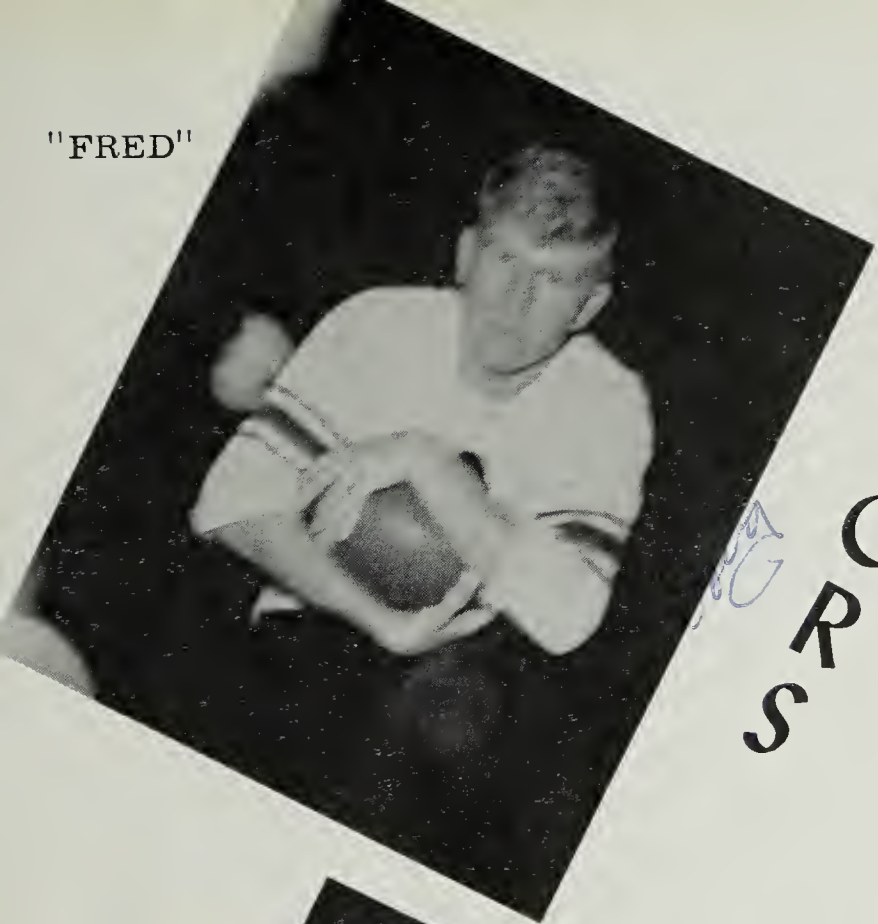

"FRED"

"METZ"

"HELMET"

"LOUIE"

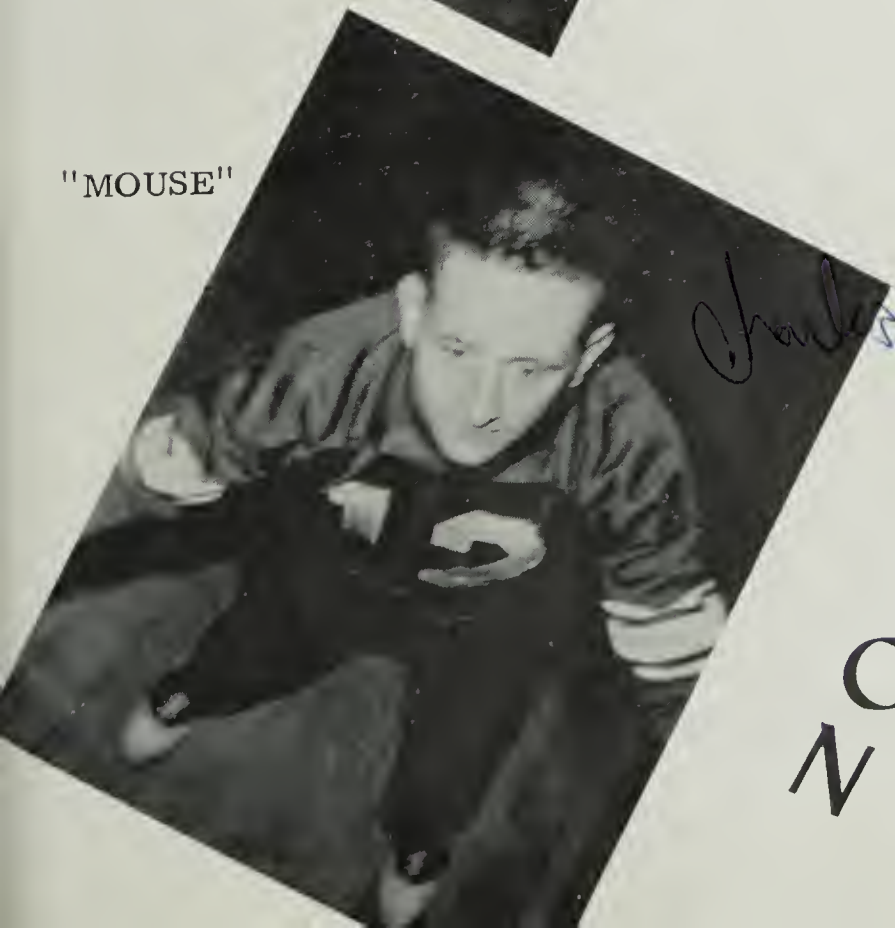

"MOUSE"

"WILLIE"

CHEER, CHEER for O. H. S. - Wake up the echoes CHEERING your best!

Send a volley CHEER on high and shake down the thunder from the sky!

What though the odds be great or small, O. H. S. will win over all!!

While our loyal sons are marching - Onward to VICTORY!!!!

Peggy co-captain

Suzanne co-captain

Mary Frances

Kitty

Barbie

Idalyn

Joye

Kendal

Jane

Nancy

Doris Byrd
Sponsor

BASKETBALL

1958 – 1959

Champions

SANDY

BONNIE

IDA LYNN

PAT

BARBIE

SUZANNE

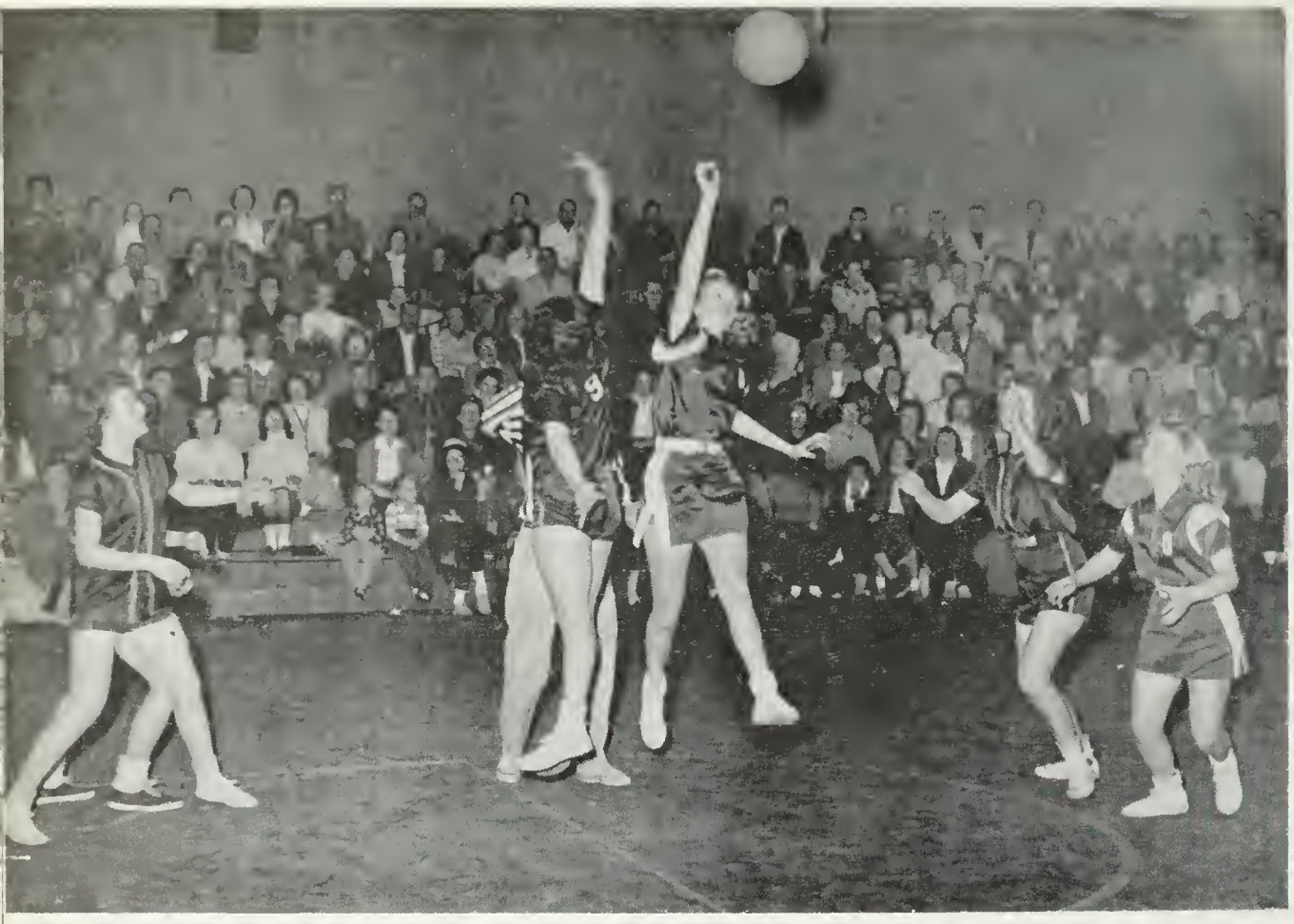

Suzanne
Bonnie
Sandy
Peggy
Elizabeth
Jane
Barbie
Amiee
Ida Lynn
Kendal
Vera
Suzanne
Beverly
Rita

Devilettes

Devils

Doug - Captain
Grey
Mutt
Charles
Jimmy
George
Tommy
Martin
Coles
Billy
Dale
Norris
Jerry
Otha

BASKETBALL

1958 - 1959

The Fabulous Five

GOING UP

I GOT IT

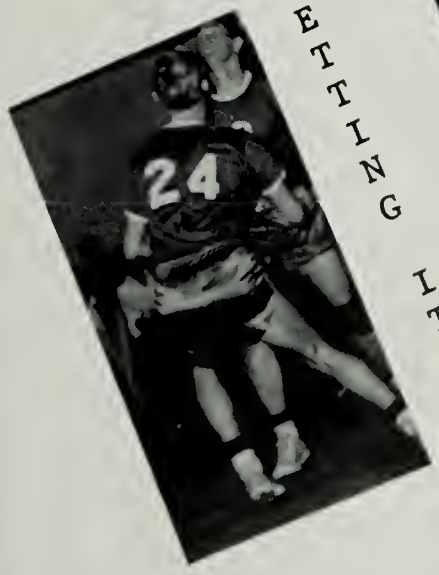

SETTING IT UP

REBOUND BOY

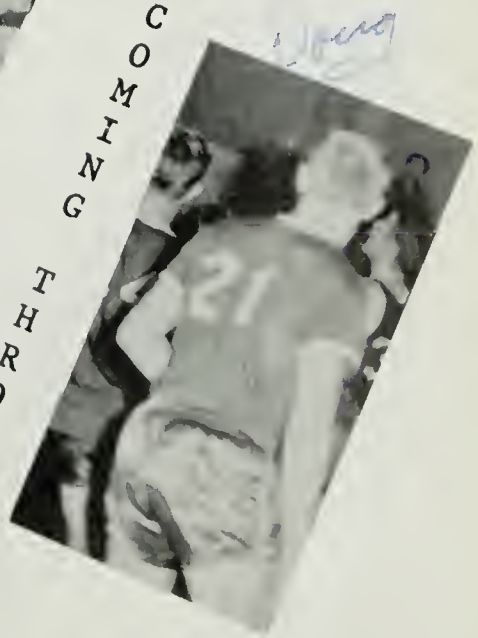

COMING THROUGH

FOOTBALL

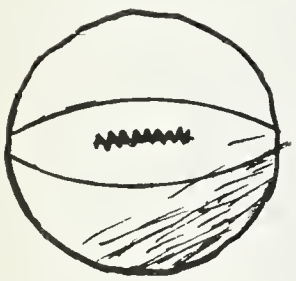

Bygones of 1959

BASKETBALL

Activities

Martha

To one of the nicest girls I know, I wish the greatest in everything. Just between you and I lets hope for a certain wish this time next year. It has been a lot of fun going with you, lets hope it stays like this.

Love always

Mutt

Annual Staff

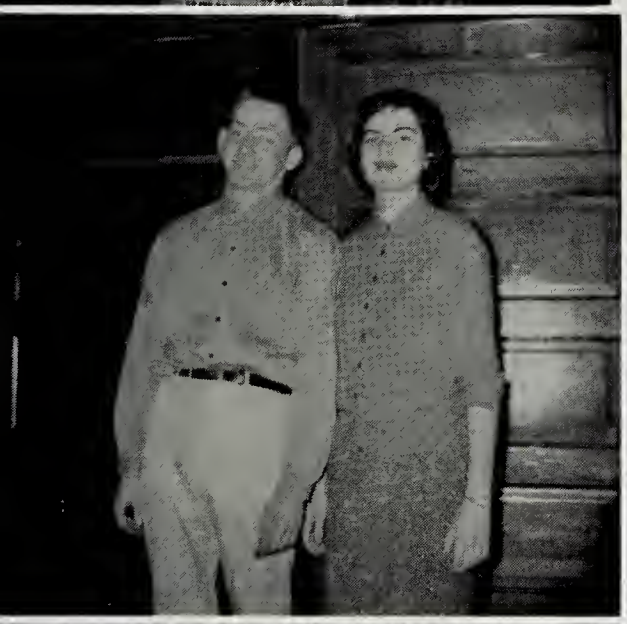

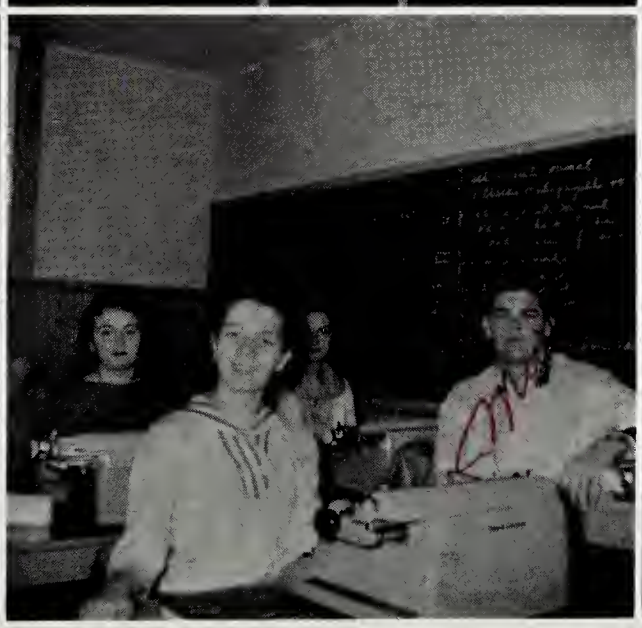

TOP LEFT AND AROUND: Pat Lang, Society Editor; Ted Evans and Vonnie Jones, Business Managers; Martha Hartman, Junior Editor; Peggy Taylor, Esther Smith, Shirley Scott and Mutt Willett, Typists; Nancy Long, Art Editor; Suzanne VanKesteren and Grey Matzler, Sports Editors; Bill Evans, Photography Editor. CENTER: Ronnie Smith, Managing Editor.

Remember the deadline, March first!

Our school days are priceless memories and preserving some of these memories is made possible by the BEACON. How often staff members were reminded by the editors to complete their assignments! As March drew near, we could be seen frantically arranging pictures and finishing last minute typing. At last was completed and sent to the publishers. The staff will never forget the fun, laughs, and hard work of producing this book.

FHA

Clubs

TRI HI Y

MUSIC CLUB

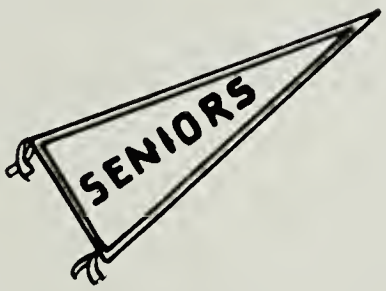

Echoes

FACES OF THE FUTURE

MUMBO JUMBO

Sarah Reynolds . . . . . Elizabeth Lewis
John Reynolds . . . . . Robert Kellam
Dick Reynolds . . . . . Ted Evans
Pee Wee Smith . . . . . Douglas Scott
Peaches Greeding . . . . . Barbara Rogers
Harold Custer. . . . . Leonard Watkinson
Mrs. Custer . . . . . Esther Smith
Monahan . . . . . Martin Willett
Miss Emma Burpee . . . . . Vonnie Jones
Lem Marblehead . . . . . Charles Drummond
Tweety . . . . . Peggy Taylor
Daisy . . . . . Pat Lang
Peter Beamish . . . . . Eugene Wheatley
Dr. Omanhandra . . . . . Bill Evans
Kay Samedi . . . . . Nancy Barlow
Madam Celesra . . . . . Suzanne Van Kesteren

VOICE OF THE CAMPUS

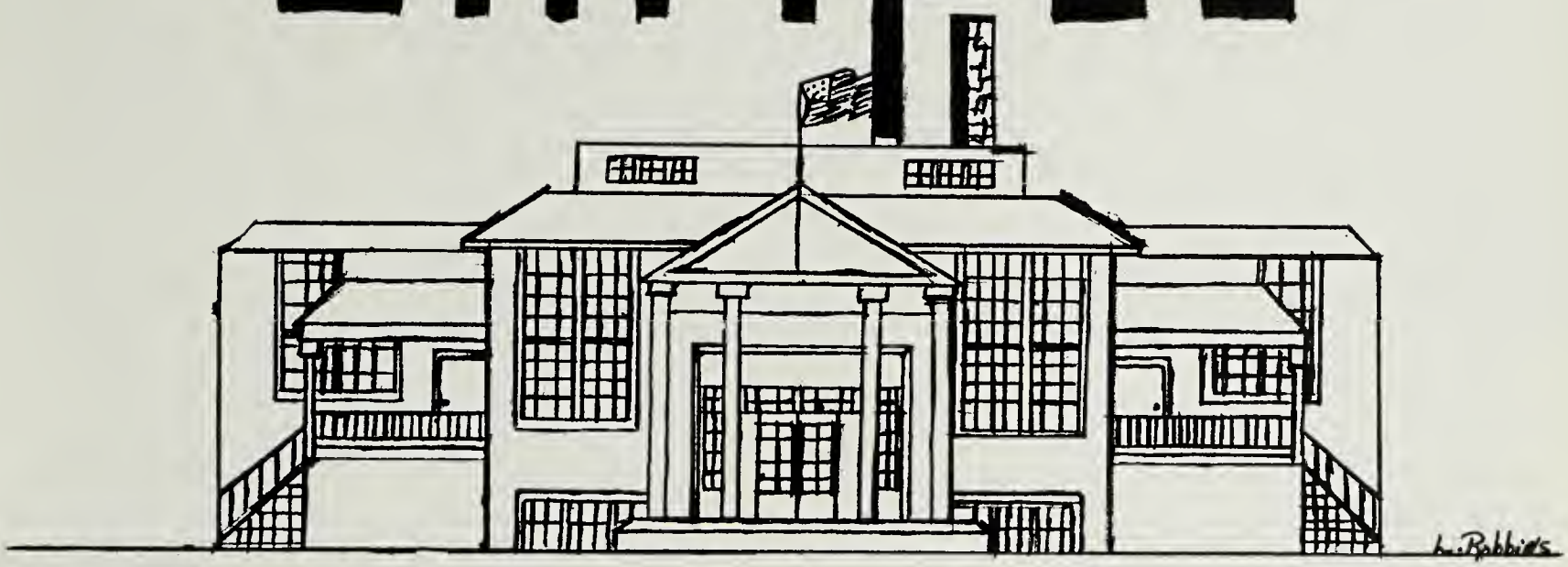

EDITOR'S LETTER

At the beginning of the year all the Juniors racked their brains for a novel idea to make money in order to give a spectacular Prom. Then it came -- the idea of a school newspaper. Of course!! This would be a way to spread the news, to make money, and give everyone experience in "big business" and in writing. At first there were many headaches. It seemed that some new problem would come up just as we were ready to go to press, but always we made the deadline. It really gave the class a feeling of success! We've enjoyed publishing "The Voice of the Campus," but it would have been impossible without everyone's help. Although it has been fun, we the Junior Class of 1959, feel that it is only fair to let someone else bring you all the latest events. That is why we have voted to give the paper to the Junior Class of 1960 in hope that it will become the heritage of each Junior Class.

We hope that you will enjoy compiling the news as much as we have.

Good Luck!

The Junior Class of 1959

Co-Editors Kendal East
Barbie Miles

STAFF

Co-Editors . . . . . Barbie Miles
Kendal East
Sports Editors . . . . . Vera Nicolls
Tommy Mears
Roving Reporter . . . . . Ida Lynn Harmon
Proofreader . . . . . Linda Sweitzer
Gossip Columnists . . . . . Donna Phillips
Jimmy Lassiter
Art Editor . . . . . Linda Robbins
Senior Reporter . . . . . Sandy Dunton
Junior Reporter . . . . . Martha Hartman
Sophomore Reporter . . . Jackie Watson
Freshman Reporter . . . Margaret Boggs
Eighth Reporter . . . . . Pam Melson
F.H.A. Reporter . . . . . Mary U. Boggs
Tri-Hi-Y Reporter . . . Amiee Savage
Typists . . . . . Pauline Isdell
Robin Mason
Amiee Savage
Faculty Adviser . . . . . Mrs. Richardson

SENIOR ATHLETES

Athletic Ball

THE COURT

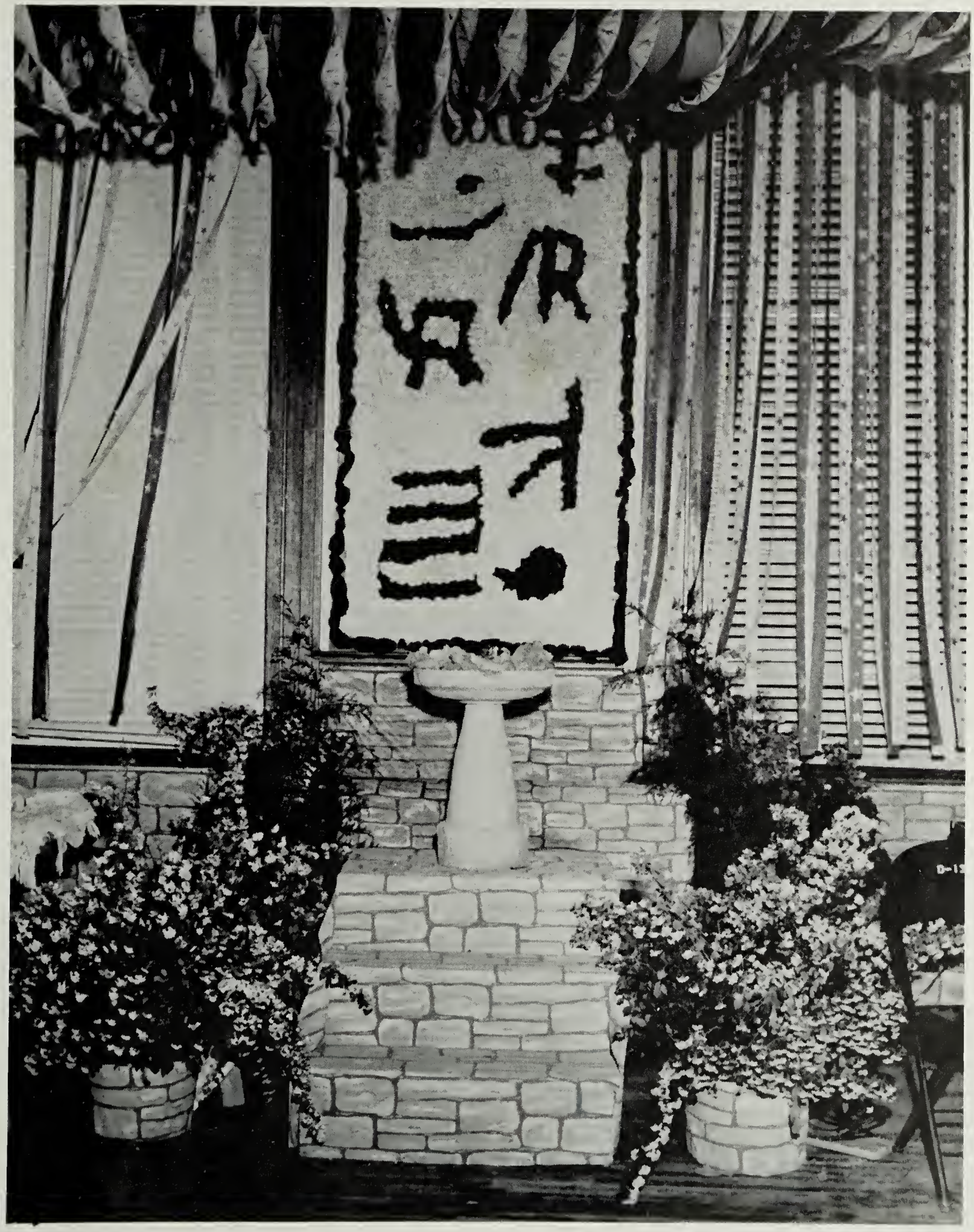

Our Prom

"Oriental Gardens"

Last Will and Testament

We, the class of 1959 of Onancock High School being of sound mind, but knowing our departure is near, now write and deliver our last will and testament, hereby withdrawing all former declarations at any time heretofore made by us.

SECTION I

Article I. To Mr. Hoppes we will our admiration, deepest respect, and peace for another year.
Article II. To the faculty we will our thanks for patience and time that they have used with us.
Article III. To the Juniors we will our ability to do all things that we should have done.
Article IV. To Mrs. Wood we express our sincere appreciation for her help and guidance during our high school careers.

SECTION II

Article I. Bill Evans wills his linguistic ability to Jimmy Custis and George Cherrix.
Article II. Bobby Young wills to Tom Barber and Coles Marsh his curly hair.
Article III. Pat Lang wills her wiles to Donna Phillips and Barbara Cobb.
Article IV. Sandy Dunton wills her excessive weight to Linda Sweitzer.
Article V. Douglas Scott wills his driving license to Martin Reade.
Article VI. Bill Payne wills his Chevrolet to Jimmy Lassiter as a replacement for his stagecoach.
Article VII. Nancy Barlow Long wills her cookbook to Ida Lynn Harmon.
Article VIII. Suzanne VanKesteren wills her long distance phone calls to Kendal East.
Article IX. Grey Metzler wills his athletic ability to Mack Lazenby and Mac Chandler.
Article X. Bobby Kellam wills his membership card of the "Never Peaceful Club" to Billy Wallace and Brooks Mears.
Article XI. Peggy Taylor wills her ability as a conversationalist to Nancy Harmon.
Article XII. Jill Edwards wills her ability to catch and hold a man to Emily Edwards.
Article XIII. Martin Willett wills his sweet voice and mountains of muscles to Joe Kamps and Wayne Smulling.
Article XIV. Ted Evans wills his dogs (the wolf pack) to Jerry Eller and Larry Pruitt.
Article XV. Vonnie Jones wills her socail aptitude to Carolyn Courtney and Martha Hartman.
Article XVI. Elizabeth Lewis wills her trim figure to Vera Nicols and Linda Robins.
Article XVII. Leonard Watkinson wills his ability to get away fast in an emergency to Billy Lilliston.
Article XVIII. Eugene Wheatly wills his ability to save that long green dollar to Tommy Kellam and Tommy Mears.
Article XIX. Adelaide Wray wills her music ability to Faye Layne and Sandra Williams.
Article XX. Esther Smith wills her sense of humor to Jane Twyford.
Article XXI. Barbara Rogers wills her desk beside the teacher to Emily Pruitt and Dottie Kay Smith.
Article XXII. Bonnie Smith wills all of her boy friends to Mary Asher Shrieves.
Article XXIII. Kay Brown wills her quiet ways to Carolyn Byrd.
Article XXIV. Betty White wills her lucky rabbit's foot to Barbie Miles.
Article XXV. Jane Harris wills her vocabulary to Amiee Savage.
Article XXVI. Shirley Scott wills her flirty ways to Jonica Jones and Robin Mason.
Article XXVII. Ted Shreeves wills his brains to Cecil Bennett.
Article XXVIII. Charles Drummond wills his pins to Billy Drewer.
Article XXIX. Nancy Crockett wills her noisy habits to JoAnne Gunter.

Class of 1959
Ted Evans
Testator

Advertisements

J. M. WATSON CO., INC.

QUALITY FURNITURE

AND FLOOR COVERINGS

GENERAL ELECTRIC APPLIANCES

PHONE: SU 7-2636

ONANCOCK, VIRGINIA

"The House of Quality"

Congratulations to the sweetest girls and the finest boys

Fresh, Delicious, and Nutritious

Taste thrillers - Tasty Cake and Tasty Pies

Compliments of

CLARK BROTHERS

GEORGE E. YOUNG AUTO PARTS

Automotive Machine Shop
Service

Supplies Equipment

Pocomoke City, Maryland

Compliments of

CORKRAN, HILL & CO.

"Cooking Good Meats"

Compliments of

THE

R. D. GRIER & SONS CO.

Salisbury, Maryland

Boosters

L. CHRISTENSEN
J. E. WATSON
ARDIS D. HENDERSON
J. W. READE
FRANKLIN DAVIS
EARL HOPPES
ROBERT L. CLARK, JR.
A FRIEND
ANNIE SAVAGE
MARGARET P. CHASE
A FRIEND
GEORGE WALTER MAPP
A FRIEND
GEORGIA BORUM

L. BROOKS SMITH
MARIE PENNEWELL
VELMA PENNEWELL
MILDRED MAPP
A FRIEND
H. B. REW, JR.
A FRIEND
SKIPPER BELL
JIMMY THOMAS
A FRIEND
E. RONNIE KILLMON
WHISPERING PINES
CHUCK JONES
A FRIEND

PAUL M. JONES

Piling and Lumber

Telephones

Residence 275 Office 56

SNOW HILL, MARYLAND

Compliments of

LEWIS BROTHERS

LUMBER

F. G. FREDERICKS

Watchmaker Jeweler

Famous Name Brands

Onancock-Onley Road

Phone SU 7-1493

Onancock, Virginia

SHOP

IN

POCOMOKE CITY

Where You Will Find

Retail Merchants Offering

The Finest In

Variety

Quality

Service

POCOMOKE CITY

RETAIL MERCHANTS

DIVISION

CHAMBER OF COMMERCE,

INC.

Compliments of

HARVEY SAVAGE

Home Improvements

Parksley, Va.

GENE CORBETT

SPORT LINES CO.

314 East Main Street

Salisbury Maryland

Serving You Since '22

GETEM

PEST CONTROL

Complete Service

MA 5-6747

Norfolk, Va.

Compliments of

LOOK HOLSUM

BE HOLSUM

BUY HOLSUM

DISTRIBUTOR-HENRY RICE

BUY WITH CONFIDENCE

WHERE YOU SEE THE

ABOVE SYMBOL DISPLAYED

Salisbury places of business showing the above symbol have pledged themselves to high ethical standards. They have pledged to honor your patronage with full understanding of your needs, and assure you fairness and value in all your business with them. You can buy with confidence in where you see the above symbol displayed in your happy Shopping City.

Compliments of

G. D. BULL

Wholesale

Fruit Produce and

Frozen Food

POCOMOKE CITY, MARYLAND

FARMERS EXCHANGE,

INCORPORATED

C. R. BULL, Pres.

R. P. RICHARDSON, Vice-Pres.

W. C. KELLAM, Sec.-Treas.

Phone: SU 7-1000

Onley, Va.

WESTWARD HO

Beach Highway at 23rd St.

Ocean City, Maryland

54 Modern Unit-Rooms

8-Acre Waterfront Estate

Docks - Marina Promenade

Mr. & Mrs. Richard F. Hall

CONGRATULATIONS

TO THE

GRADUATING CLASS OF 1959

ONANCOCK HIGH SCHOOL

PARENT TEACHER

ASSOCIATION

Eichelberger's

TWO STORES

Now Offering Everything

For The Home And Family

EXAMORE & KELLER

BURNETT-WALTON

Seiberling Tires

Recapping

Exmore, Virginia

Compliments of

C. J. PRETTYMAN & SONS
Real Estate & Businesses

Broad Street

Exmore Virginia

Compliments of

A. T. HICKMAN LUMBER CO.

Hardware -- Building Material

Painter, Virginia

Congratulations

To The Graduating Class

Coca Cola Bottling Co.

Exmore, Virginia

ATLANTIC

KELLAM DISTRIBUTING

COMPANY, INC.

Atlantic Petroleum Products
and Automotive Distributors

Belle Haven, Virginia

GI 2-5811

OUTTEN BROS., INC.

Furniture and Appliances

"We cover the Delmarva Peninsula"

Located one mile
south of Pocomoke

Open Daily till 9 P. M.
Phone 800 Pocomoke Md.

C. D. MARSH, JEWELER

Blue, White, and Perfect

Phone: SU 7-3333

Onancock, Virginia

H. C. WATSON

Onley, Va.

Texaco Service Since 1914

Automotive Parts and Accessories

TOWN AND COUNTRY

Dress Shop

Onancock and Parksley

Virginia

W. T. MILES-FORD

Pocomoke City

Maryland

LEWIS

Cleaning & Dye Works

Laundry

Pocomoke City, Maryland

CHARLES F. ROGERS, JR.

Plumbing - Heating

Melfa, Va.

BAKER'S BEN FRANKLIN COMPANY

Onancock Parksley

Virginia

NICOLLS BROTHERS

"Farm Machinery for Every Occasion"

Onley, Va.

Compliments of

PENINSULA ENTERPRISE

Accomac, Virginia

SU 7-3500 SU 7-2300

O. L. THOMPSON

Keepsake Diamonds

Credit Terms

Jewelers for 43 Years

Pocomoke City, Md.

BARNES WELDING SERVICE

Electric-Acetylene

"When you can't get to us-
we come to you."

Phone: SU 7-3185

Tasley Virginia

Compliments of

BLOXOM AUTO SUPPLY

Automotive Wholesale Distributors

Mappsville Virginia

WYLE MADDOX

General Contractor

Oak Hall, Va.

Equipment Rental

Ready Mix Concrete-Sand-Gravel

LANCE J. ELLER

Grading

Asphalt Surfacing and Excavating

Phone: SU 7-3212

Melfa, Virginia

Compliments of

MARVIN LEWIS

Tasley, Va.

POWELL'S SERVICE STATION

E. J. Powell, Mgr.

Atlantic Gas and Oil

Accomac, Virginia

Compliments of

Jones Brothers

SU 7-1371

Accomac, Virginia

WILSON SPORTING GOODS

"Pep" Phillips - Distributor

Parksley, Va. and Salisbury, Md.

Wholesale - Retail

W. R. MARSHALL & SON

Truck Brokers

Onancock, Virginia

Telephone: SU 7-2525

ECONOMY FEED AND MILLING CO.

Co-operative Distributor of
Feeds, Seeds, Farm Supplies
and Hardware

Melfa Va.

T & W BLOCK COMPANY

Manufacturers of

All Types of Masonry Blocks

Onley, Virginia

JOYNES BUILDING SUPPLIES, INC.

Building Materials
Brick, Block & Cement

Aluminum Storm Windows and Doors

Tasley, Virginia

Compliments of

DULANY

Exmore, Virginia

ACCOMACK-NORTHAMPTON ELECTRIC

CO-OPERATIVE

no pic.

Parksley Virginia

MO 5-5116

Compliments of

EASTERN SHORE CANNING CO.

Machipongo, Virginia

out.

CUTLERS SEMI-SELF SERVICE

Top - Grade Meats

Fresh Vegetables

Full Line of Groceries

SU 7-2620 Accomac, Va.

out

Compliments of

CURTIS RECORD SHOP

Exmore, Virginia

out

LASSITER LUMBER CORPORATION

Short Leaf Yellow Pines

Planing Mill and Office

SU 7-3800

Greenbush, Virginia

out

P. C. KELLAM

Truck Broker

Serving Accomack &
Northampton Counties

Exmore, Virginia

GI 2-6132 GI 2-6021

out

Compliments of

STENGLE'S STUDIO

Phone SU 7-2234

Onley Virginia

out

MRS. JOHN BAILEY, INC.

Florist

Onley, Virginia

Compliments of

GLICKS & SONS

Onancock and Exmore

Virginia

Compliments of

PASTRY SHOP

"Home of Better Baking"

Onancock Exmore

Virginia

THE A. GREENBERG CO.

"The Store of Better Values"

Eastern Shore of Virginia's

Shopping Center

Onancock, Virginia

Compliments of

NELSON FARMS

F. T. HARMON

Crates, Baskets, Seeds

Fertilizers, and Lime

Melfa, Virginia

SCOTT & RICHARDSON

Onancock Virginia

Furniture•
Hot Point Appliances
Youngstown Kitchens

Meet Me At

WISE'S DRUG STORE

Prescriptions

Soda Fountain Cosmetics

CARMINE CLEANERS & DYERS

A Modern Dry Cleaning Plant

"You Can't Be Well Dressed
If Your Suit Is Not Pressed"

Compliments of

BATA SHOE STORE

Exmore, Va. Pocomoke, Md.

JOHNSON CHEVROLET SALES

Direct Dealers In Cars & Trucks

Oldsmobile

Onancock Virginia

Compliments of

FORK'S GRILL

Onancock, Virginia

DIZE T.V.

R.C.A.

Onancock, Virginia

Compliments of

CITIZENS BANK

Onancock, Virginia

TIP-TOP FOOD STORE

Self Service
Meat and Grocery
Phone SU 7-2161
Onancock, Virginia

Compliments of

TONI'S CORNER

Tasley Virginia

Phone SU 7-2650

Compliments of

ONANCOCK GULF SERVICE STATION

Onancock, Virginia

PARKER'S T.V. SALES AND SERVICE

Onancock, Virginia

BEST WISHES

TO YOU! YOU! AND YOU!

"Jerry" Colonna

Representing

CROSSE & BLACKWELL

Fine Foods Since 1706

S. K. COLONNA

Fancy Meats and Groceries

Melfa, Va.

Compliments of
CHERRY JANE DRIVE-IN
and
DIXIE SERVICE STATION
Linwood Scott
Onancock, Virginia

Compliments of

DAVID GARDNER'S STORE

Phone: SU 7-1461

Onancock, Virginia

Compliments of THE FABRIC SHOPPE Mrs. J. W. Budd Onancock, Virginia	TIP TOP GROCERY Manager - Walter Lewis Onley, Virginia
Compliments of THE FIRST NATIONAL BANK Onancock, Virginia	WATTS BROTHERS Fine Apparel for Gentlemen Parksley, Virginia
Compliments of BARNES RADIO HOSPITAL Radio, Television & Supplies Onancock, Virginia	Compliments of LEE BOOTH Onancock, Virginia
R. C. EVANS Wholesale Flour and Feed Onley, Virginia	CARMINE-HARDWARE J. H. Carmine Anything in Hardware Onancock, Virginia
HARRY TAYLOR Drugs, Sundries, Cosmetics Soda, Lunch Onancock, Virginia	ONANCOCK ESSO SERVICENTER J. T. Kellam, Jr. Verified Lubrication Service Esso Products
SEARCY'S FUN SPOT Says HELLO	R. C. EVANS & SON WHOLESALE Candy, Drugs Tobaccos, Cigarettes Onley, Virginia
Compliments of CHANDLER'S FURNITURE STORE Onancock, Virginia	Compliments of WESTERN AUTO ASSOCIATION STORE Onancock, Virginia
ROY L. BELOTE Gulf Service Station Melfa, Virginia	ONLEY DRUG STORE Onley, Virginia Manager - Thomas Young

Compliments of

HIGHWAY SERVICE STATION

Oak Hall, Virginia

Compliments of

PENINSULA GAS CO.

Onancock, Va.

BONNIWELL'S TEXACO SERVICE

Bruce N. Bonniwell, Mgr.
SU 7-1107
Tasley, Virginia

TULL & KELLY CHICKS

Pocomoke City, Md.

Phone Poco. 711 or 710

W. E. WEST

Ford Tractor
"Ford Farming Means Less Work"
Tasley, Virginia

BELL DRUG COMPANY

Phone SU 7-~~9644~~ 1722

Accomac, Virginia

Compliments of

RUSSELL MOTOR CO.
Dodge Plymouth
Exmore, Virginia

Compliments of

MURDOCK HEATING

Onley, Virginia

POCOMOKE MARBLE
AND GRANITE WORKS
Modern Memorials
in Marble and Granite
Rock of Ages Memorials
Pocomoke City, Maryland

Compliments of

ONANCOCK TAILORING SHOP

Onancock, Virginia

Compliments of

ONANCOCK TILE CO.

Onancock, Virginia

Compliments of
HEARNE-BALLARD INSURANCE
AGENCY, INC.
Phone SU 7-2140
Onancock, Virginia

Compliments of

A. & N. STORE

Exmore, Virginia

G. DEWEY LEWIS VARITIES

Shoes and Clothes for the Family
SU 7-3834
Tasley Virginia

MODERN FLOOR COVERING SERVICE
All Materials for Floors & Walls
Wm. S. Townsend
Pocomoke, Maryland
Phone:
Salis PI 9-4266 Pocomoke 597-M

THE EASTERN SHORE NEWS

Printing

Onancock, Virginia

MODERN Beauty Shoppe Roxie Scott Evelyn Scott Onley, Va.	Compliments of SNYDER'S GULF SERVICE STATION Accomac, Va.
BROWN'S TV SERVICE Accomac, Va.	Compliments of ONLEY GRAIN CO. Onley, Va.
BLUE BELLE GIFTS Evans Lamp Shades Onley, Va.	Compliments of THE FASHION SHOP Parksley, Va.
Compliments of MATTHEWS CLEANERS Tasley, Va.	G. C. MARSH Seafood Groceries Accomac, Va.
Compliments of CLYDE LOTSPEICH, JR. Fisher's Corner, Va.	PRIER'S Onancock-Onley Road K. E. Prier, Mgr.
Compliments of ONLEY HARDWARE CO. Onley, Va.	Compliments of WHITE BROS. Onley, Va.
PEARSON'S GROCERY Self-Service Meat and Grocery Onley, Va.	FOUNTAIN OF YOUTH Esso Service Station George Tom Turlington Melfa, Va.
J. A. REW Onley Esso Phone: SU 7-9678 Onley, Virginia	H. M. PHILLIPS General Merchandise "Blue Coal" Melfa Virginia